

## SFMTA - TASC SUMMARY SHEET

<b>PreStaff_Date:</b> 9/23/2021 <b>Requested_by:</b> SFMTA <b>Handled:</b> Jeffrey Banks <i>mg</i> <b>Section Head :</b> MS <i>PS for MS</i>	<input type="checkbox"/> <b>Public Hearing Consent</b> <input checked="" type="checkbox"/> <b>Public Hearing Regular</b> <input type="checkbox"/> <b>Informational / Other</b> <small>PH - Regular</small>	<b>No objections:</b> _____ <b>Item Held:</b> _____ <b>Other:</b> _____
---	---	---

**Location:** Various locations in Supervisor District 8

**Subject:** Red zones

**PROPOSAL / REQUEST:**  
ESTABLISH - RED ZONES

Diamond Street, east side, from 18th Street to 21 feet southerly (removes General Metered Parking space #101)

Market Street, north side, from Reservoir Street to 31 feet easterly (removes General Metered Parking space #2044)

Market Street, north side, from 144 feet to 164 feet east of Reservoir Street (removes General Metered Parking space #2030)

29TH Street, north side, from San Jose Avenue to 23 feet easterly (removes Green Metered Parking space #46-G)

Proposing four new red zones with meter removal for daylighting as part of the Citywide High Injury Network (HIN) Daylighting project.

Supervisor District 8

Jeffrey Banks, jeffrey.banks@sfmta.com

**BACKGROUND INFORMATION / COMMENTS**

SFMTA is working to improve pedestrian safety on the high-injury network (HIN) across San Francisco. The HIN Project is daylighting intersections to improve visibility between pedestrians and vehicles.

Proposal removes a total of three general metered parking spaces and one green metered space. Per Paul Kniha, the green metered parking space #46-G on 29th Street pertains to a business that closed so is no longer needed.

Proposal adds a total of 4 red zones.

**HEARING NOTIFICATION AND PROCESSING NOTES:**

**ENVIRONMENTAL CLEARANCE BY:**

SFMTA  Attached  Pending

**CHECK IF PREPARING SEPARATE SFMTA BOARD CALENDAR ITEM FOR PROPOSAL:**

# HIN Daylighting – District 8 Metered Spaces

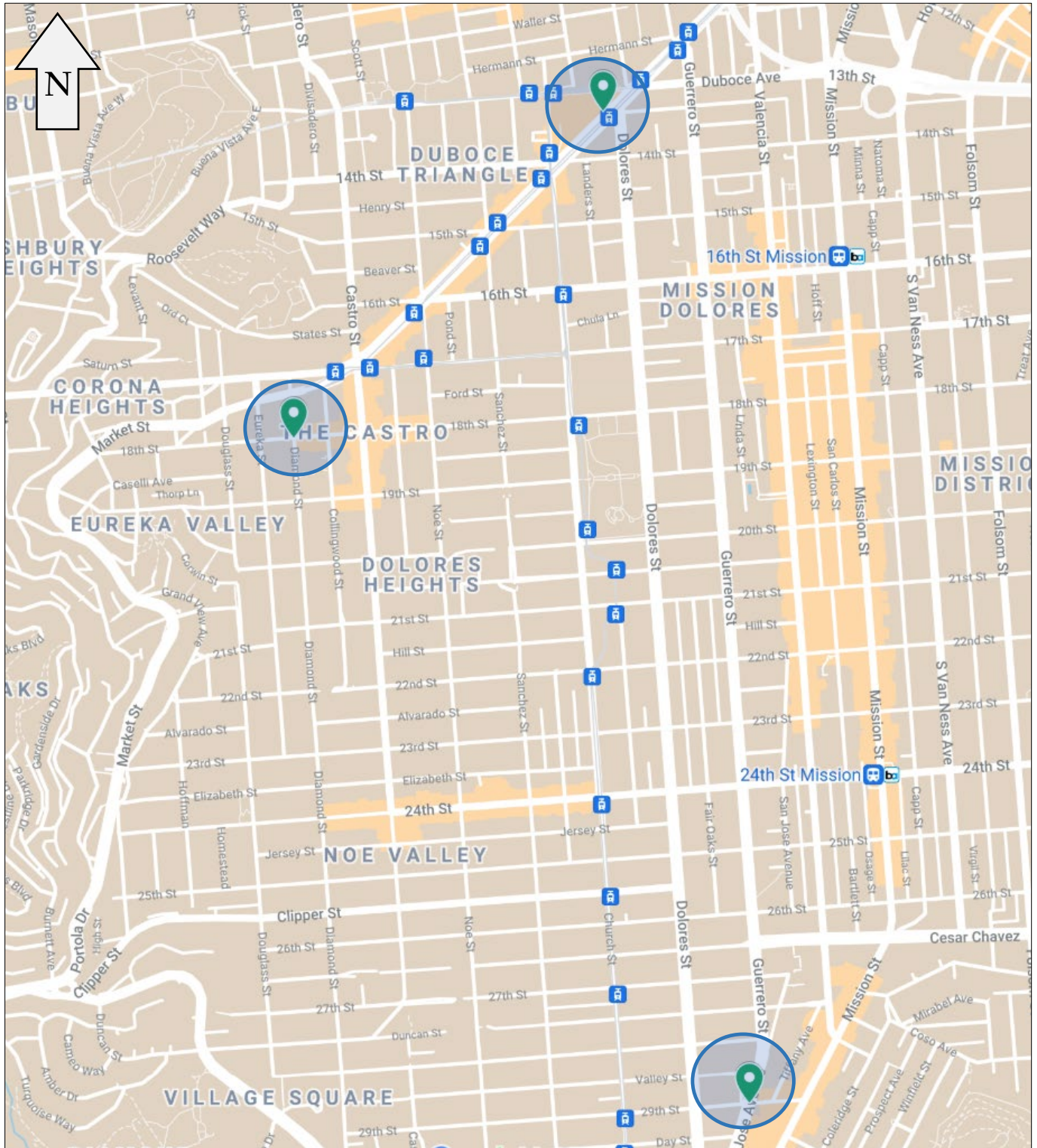

**HIN Metered Spaces – D8**

Diamond Street, east side, from 18th Street to 21 feet southerly



**HIN Metered Spaces – D8**

Market Street, north side, from Reservoir Street to 31 feet easterly



**HIN Metered Spaces – D8**

Market Street, north side, from 144 feet to 164 feet east of Reservoir Street



**HIN Metered Spaces – D8**

29<sup>TH</sup> Street, north side, from San Jose Avenue to 23 feet easterly



# TransBASE Internal Dashboard

Geographic Extent: 25818000: 18TH ST at DIAMOND ST

Spatial Intersect: SFMTA Intersection Related (<=20ft or <=150ft if Rear End)

Data Range: 04/01/2016 to 03/31/2021

Pull Date: 7/28/2021

## Collision/Party/Victim Table

Showing 1 to 5 of 5 entries

Count of Fatal Collisions: 0

Count of Non-Fatal Injury Collisions: 5

Total Count of Fatal/Non-Fatal Injury Collisions: 5

Case ID	Collision Date	Collision Time	Day of Week	Primary Road	Secondary Road	Distance	Direction	Party 1 Type	Party 1 Direction of Travel	Party 1 Movement Preceding Crash	Party 2 Type	Party 2 Direction of Travel	Party 2 Movement Preceding Crash	Vehicle Code Violation	Highest Degree of Injury	Type of Collision	Motor Vehicle Involved With	Weather	Lighting
190740982	10/02/2019	19:26	Wednesday	DIAMOND ST	18TH ST	0	Not Stated	Driver	South	Proceeding Straight	Pedestrian	West	Proceeding Straight	CVC 21950(a)	Injury (Complaint of Pain)	Vehicle/ Pedestrian	Pedestrian	Clear	Dark - Street Lights
190634636	08/27/2019	08:45	Tuesday	DIAMOND ST	18TH ST	0	Not Stated	Driver	Not Stated	Proceeding Straight	Driver	North	Proceeding Straight	CVC 22450(a)	Injury (Complaint of Pain)	Broadside	Motor Vehicle on Other Roadway	Clear	Daylight
190110216	02/13/2019	17:20	Wednesday	DIAMOND ST	18TH ST	0	Not Stated	Bicyclist	South	Proceeding Straight	Driver	West	Proceeding Straight	CVC 21201(a)	Injury (Complaint of Pain)	Broadside	Bicycle	Raining	Dusk - Dawn
171000537	12/11/2017	06:59	Monday	18TH ST	DIAMOND ST	0	Not Stated	Driver	West	Stopped In Road	Pedestrian	North	Proceeding Straight	CVC 21950(a)	Injury (Other Visible)	Vehicle/ Pedestrian	Pedestrian	Clear	Dusk - Dawn
170707015	08/30/2017	11:55	Wednesday	18TH ST	DIAMOND ST	0	Not Stated	Driver	North	Proceeding Straight	Driver	West	Proceeding Straight	CVC 21806(a)	Injury (Complaint of Pain)	Broadside	Other Motor Vehicle	Clear	Daylight

# TransBASE Internal Dashboard

Geographic Extent: 25818000: 18TH ST at DIAMOND ST

Spatial Intersect: SFMTA Intersection Related (<=20ft or <=150ft if Rear End)

Data Range: 04/01/2016 to 03/31/2021

Pull Date: 7/28/2021

## Metadata Information

### Collision Filters

Database Source: TransBASESF.org

Database Pull Date: 7/28/2021

Collision Level: Injury Collisions

Boundary: 25818000: 18TH ST at DIAMOND ST

Collision Dates: 04/01/2016 to 03/31/2021

Collision Month Filter(s): No Restrictions

Collision Distance: Any Distance

Collision Severity Filter(s): No Restrictions

Primary Collision Factor Filter(s): No Restrictions

Collision Type Filter(s): No Restrictions

Intersection/ Midblock: SFMTA Intersection Related (<=20ft or <=150ft if Rear End)

### Party Filters

Party Involved Type: No Restrictions

Party Involved Gender: No Restrictions

Party Involved at Fault: No Restrictions

Party Involved Age: No Restriction

Party Involved Sobriety: No Restrictions

Party Involved Condition: No Restrictions

Party Involved Direction of Travel: No Restrictions

Party Involved Safety Equipment 1: No Restrictions

Party Involved Safety Equipment 2: No Restrictions

Party Involved Insurance: No Restrictions

Party Involved Other Associated Factors : No Restrictions

Party Involved Movement Preceding Collision: No Restrictions

Party Involved Vehicle Type: No Restrictions

Party Involved Race: No Restrictions

Party Involved Special Info: No Restrictions

### Victim Filters

Victim Involved Role: No Restrictions

Victim Involved Degree of Injury: No Restrictions

Victim Involved Age: No Restriction

Victim Involved Seating Position: No Restrictions

Victim Involved Safety Equipment: No Restrictions

Victim Involved Ejected: No Restrictions

### Environmental Filters

Nearest Traffic Control: No Restriction

Intersecting Speed Limit: No Restriction

Intersecting Network: No Restriction

Intersecting Street Class: No Restriction

Weather Description: No Restrictions

Lighting Description: No Restrictions



# TransBASE Internal Dashboard

Geographic Extent: 25877000: MARKET ST at RESERVOIR ST

Spatial Intersect: SFMTA Intersection Related (<=20ft or <=150ft if Rear End)

Data Range: 04/01/2016 to 03/31/2021

Pull Date: 7/28/2021

## Collision/Party/Victim Table

Showing 0 to 0 of 0 entries

Count of Fatal Collisions: 0

Count of Non-Fatal Injury Collisions: 0

Total Count of Fatal/Non-Fatal Injury Collisions: 0

Case ID	Collision Date	Collision Time	Day of Week	Primary Road	Secondary Road	Distance	Direction	Party 1 Type	Party 1 Direction of Travel	Party 1 Movement Preceding Crash	Party 2 Type	Party 2 Direction of Travel	Party 2 Movement Preceding Crash	Vehicle Code Violation	Highest Degree of Injury	Type of Collision	Motor Vehicle Involved With	Weather	Lighting
None																			

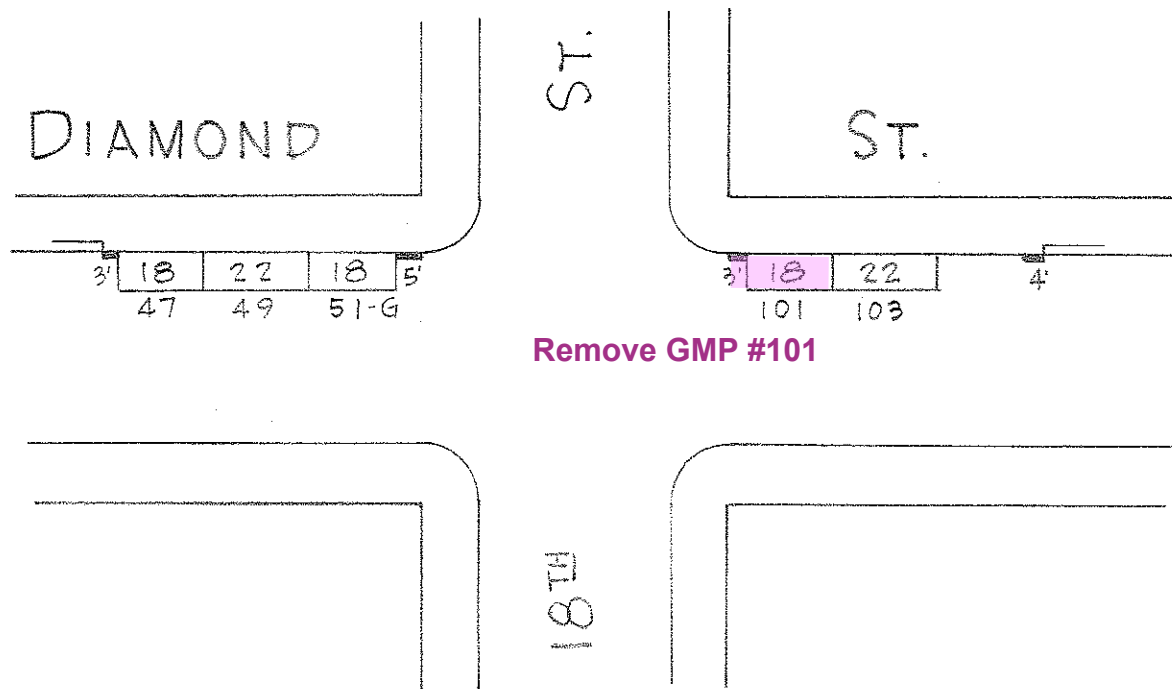

Remove GMP #101

CITY AND COUNTY OF SAN FRANCISCO - D. P. W.  
**PARKING METER SPACES**

TOWAWAY ZONE				REGULAR					SPECIAL TRUCK LOAD			NUMBER OF METERED SPACES					SCALE	DIAMOND ST. (UNIT-100) OFF 18 <sup>TH</sup> ST.	AREA 3
HOUR	7A-9A	4P-6P	7A-6P	7A-4P	7A-6P	9A-4P	9A-6P	TOTAL	1P-4P	1P-6P	TOTAL	15 Min.	30 Min.	1 Hour	2 Hour	TOTAL	40 HF 3-5-73		
SIDE							5	5					1	4		5			

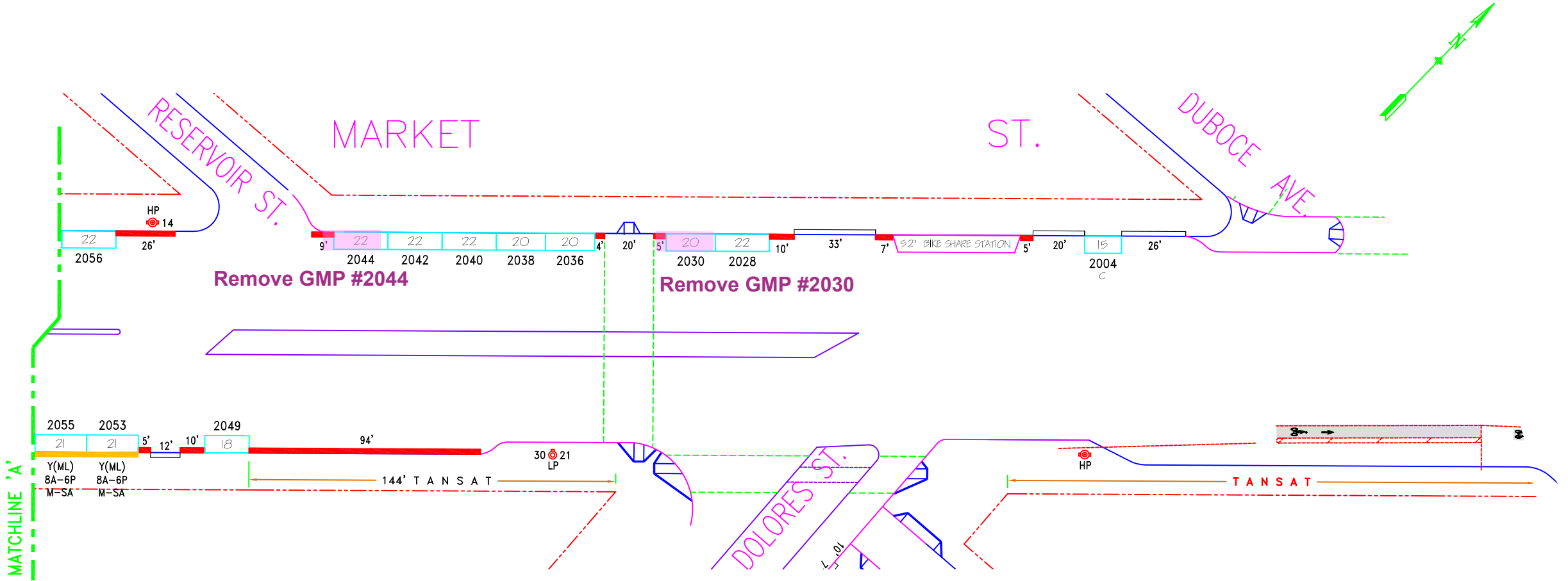

C - COMPACT SPACE

NO.	REVISION DESCRIPTION	BY	DATE	DIR/RES	8	TOS (8) GMP#2028 thru 2056 -W/S	JB	6/11/18
6	Establish Redzone, MOS ML#2012-W/S	JB	8/23/16	5610	9	Establish TANSAT, MOS#2045,47-S/S	JB	7/28/18
7	Est. Bike Station, MOS#2014-16, N/S	JB	8/7/17	5781	10	Restore(8)GMP#2028 thru 2056-W/S	JB	8/24/18



**SAN FRANCISCO MUNICIPAL TRANSPORTATION AGENCY**  
**CITY AND COUNTY OF SAN FRANCISCO**  
 PARKING METER SPACES

SIDE	TOW-AWAY		METER CT.		GENERAL				LOADING		METERED SPACES						TOTAL
	AM	PM	SS	MS	GMP	MC	TIMES	DAYS	ML	MTL	6-W	15 MIN	30 MIN	1 HR	2 HR	10 HR	
ODD			3		1		9A-6P	M-SA	2						1		3
EVEN			9		9		9A-6P	M-SA							9		9

**MARKET ST. (MKT, 569)**  
**(2000) BLOCK (1 OF 2)**  
 Meters #569-20XXY  
**DUBOCE AVE.. TO RESERVOIR ST.**

SCALE: **1" = 50'**      DATE: **1/14/11**      BY: **JB**

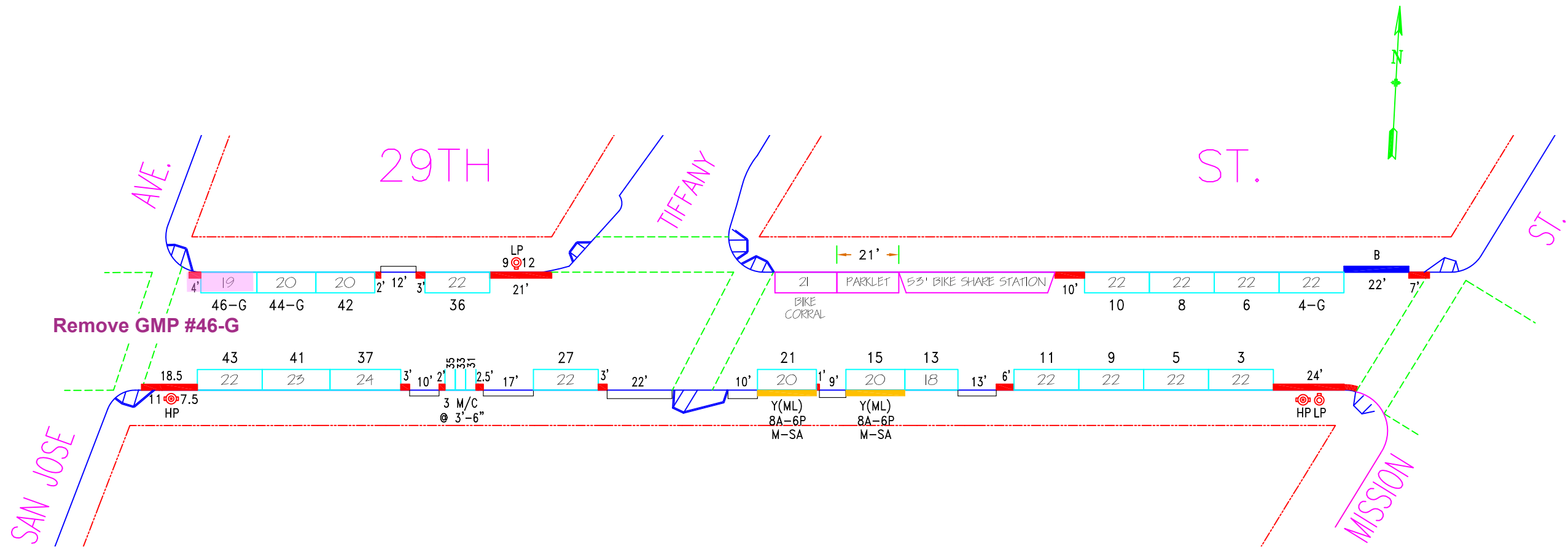
AREA  
3



NO.	REVISION DESCRIPTION	BY	DATE	DIR/RES	5	NewRamp, MOS ML#23, Est. ML#21-S/S	JB	8/31/18
3	Resc. RZ, Est. M/C #31,33,35-S/S	JB	10/22/14	5328				
4	Est. Bike Station, MOS#12,14,16-N/S	JB	8/10/17	5696				

**SAN FRANCISCO MUNICIPAL TRANSPORTATION AGENCY**  
 CITY AND COUNTY OF SAN FRANCISCO  
 PARKING METER SPACES

SIDE	TOW-AWAY		METER CT.		GENERAL				LOADING			METERED SPACES						TOTAL
	AM	PM	SS	MS	GMP	MC	TIMES	DAYS	ML	MTL	6-W	15 MIN	30 MIN	1 HR	2 HR	10 HR		
ODD			14		9	3	9A-6P	M-SA	2				2		9	3	14	
EVEN			8		8		9A-6P	M-SA					3		5		8	

**29TH ST. (29S, 229)**  
**(UNIT) BLOCK**  
 Meters #229-00XXY  
**MISSION ST. TO SAN JOSE AVE.**

SCALE: **1"=40'**      DATE: **10/21/14**      BY: **JB**

**AREA 3**

# TransBASE Internal Dashboard

*Geographic Extent: 25877000: MARKET ST at RESERVOIR ST*  
*Spatial Intersect: SFMTA Intersection Related (<=20ft or <=150ft if Rear End)*  
*Data Range: 04/01/2016 to 03/31/2021*  
*Pull Date: 7/28/2021*

## Metadata Information

### Collision Filters

Database Source: TransBASESF.org  
Database Pull Date: 7/28/2021  
Collision Level: Injury Collisions  
Boundary: 25877000: MARKET ST at RESERVOIR ST  
Collision Dates: 04/01/2016 to 03/31/2021  
Collision Month Filter(s): No Restrictions  
Collision Distance: Any Distance  
Collision Severity Filter(s): No Restrictions  
Primary Collision Factor Filter(s): No Restrictions  
Collision Type Filter(s): No Restrictions  
Intersection/ Midblock: SFMTA Intersection Related (<=20ft or <=150ft if Rear End)

### Party Filters

Party Involved Type: No Restrictions  
Party Involved Gender: No Restrictions  
Party Involved at Fault: No Restrictions  
Party Involved Age: No Restriction  
Party Involved Sobriety: No Restrictions  
Party Involved Condition: No Restrictions  
Party Involved Direction of Travel: No Restrictions  
Party Involved Safety Equipment 1: No Restrictions  
Party Involved Safety Equipment 2: No Restrictions  
Party Involved Insurance: No Restrictions  
Party Involved Other Associated Factors : No Restrictions  
Party Involved Movement Preceding Collision: No Restrictions  
Party Involved Vehicle Type: No Restrictions  
Party Involved Race: No Restrictions  
Party Involved Special Info: No Restrictions

### Victim Filters

Victim Involved Role: No Restrictions  
Victim Involved Degree of Injury: No Restrictions  
Victim Involved Age: No Restriction  
Victim Involved Seating Position: No Restrictions  
Victim Involved Safety Equipment: No Restrictions  
Victim Involved Ejected: No Restrictions

### Environmental Filters

Nearest Traffic Control: No Restriction  
Intersecting Speed Limit: No Restriction  
Intersecting Network: No Restriction  
Intersecting Street Class: No Restriction  
Weather Description: No Restrictions  
Lighting Description: No Restrictions

# TransBASE Internal Dashboard

Geographic Extent: 21349000: SAN JOSE AVE at 29TH ST  
 Spatial Intersect: SFMTA Intersection Related (<=20ft or <=150ft if Rear End)  
 Data Range: 04/01/2016 to 03/31/2021  
 Pull Date: 7/28/2021

## Collision/Party/Victim Table Showing 1 to 12 of 12 entries

Count of Fatal Collisions: 0  
 Count of Non-Fatal Injury Collisions: 12  
 Total Count of Fatal/Non-Fatal Injury Collisions: 12

Case ID	Collision Date	Collision Time	Day of Week	Primary Road	Secondary Road	Distance	Direction	Party 1 Type	Party 1 Direction of Travel	Party 1 Movement Preceding Crash	Party 2 Type	Party 2 Direction of Travel	Party 2 Movement Preceding Crash	Vehicle Code Violation	Highest Degree of Injury	Type of Collision	Motor Vehicle Involved With	Weather	Lighting
200411980	07/09/2020	21:43	Thursday	SAN JOSE AVE	29TH ST	0	Not Stated	Driver	South	Making Left Turn	Driver	North	Proceeding Straight	CVC 21801(a)	Injury (Complaint of Pain)	Broadside	Other Motor Vehicle	Clear	Dark - Street Lights
200273495	05/03/2020	10:40	Sunday	SAN JOSE AVE	29TH ST	0	Not Stated	Driver	South	Making Left Turn	Driver	North	Proceeding Straight	CVC 21801(a)	Injury (Complaint of Pain)	Broadside	Other Motor Vehicle	Clear	Daylight
190973111	12/27/2019	23:28	Friday	SAN JOSE AVE	29TH ST	0	Not Stated	Driver	North	Making Left Turn	Pedestrian	West	Proceeding Straight	CVC 21950(a)	Injury (Complaint of Pain)	Vehicle/ Pedestrian	Pedestrian	Clear	Dark - Street Lights
190614155	08/20/2019	09:32	Tuesday	29TH ST	SAN JOSE AVE	0	Not Stated	Bicyclist	West	Making Left Turn	Driver	West	Proceeding Straight	CVC 22107	Injury (Complaint of Pain)	Sideswipe	Bicycle	Cloudy	Daylight
190254632	04/10/2019	12:30	Wednesday	SAN JOSE AVE	29TH ST	0	Not Stated	Driver	East	Making Left Turn	Bicyclist	North	Proceeding Straight	CVC 22107	Injury (Severe)	Broadside	Bicycle	Clear	Daylight
180723067	09/23/2018	20:40	Sunday	SAN JOSE AVE	29TH ST	0	Not Stated	Driver	East	Making Left Turn	Driver	North	Proceeding Straight	CVC 21801(a)	Injury (Severe)	Vehicle/ Pedestrian	Parked Motor Vehicle	Clear	Dark - Street Lights
180615458	08/16/2018	10:34	Thursday	29TH ST	SAN JOSE AVE	0	Not Stated	Driver	West	Making Left Turn	Driver	South	Proceeding Straight	CVC 21801(a)	Injury (Complaint of Pain)	Hit Object	Fixed Object	Clear	Daylight
180516549	07/12/2018	11:14	Thursday	SAN JOSE AVE	29TH ST	0	Not Stated	Driver	East	Proceeding Straight	Driver	South	Making Left Turn	CVC 21453(a)	Injury (Complaint of Pain)	Broadside	Other Motor Vehicle	Clear	Daylight
170908633	11/06/2017	11:30	Monday	SAN JOSE AVE	29TH ST	0	Not Stated	Driver	South	Proceeding Straight	Driver	East	Proceeding Straight	CVC 21453(a)	Injury (Complaint of Pain)	Broadside	Other Motor Vehicle	Clear	Daylight
170898664	11/03/2017	15:43	Friday	SAN JOSE AVE	29TH ST	0	Not Stated	Driver	North	Making Left Turn	Pedestrian	East	Proceeding Straight	CVC 21950(a)	Injury (Severe)	Vehicle/ Pedestrian	Pedestrian	Clear	Daylight
170591482	07/20/2017	18:45	Thursday	29TH ST	SAN JOSE AVE	114	East	Bicyclist	West	Changing Lanes	Driver	West	Proceeding Straight	CVC 22107	Injury (Other Visible)	Rear End	Bicycle	Clear	Daylight
160940413	11/18/2016	14:57	Friday	SAN JOSE AVE	29TH ST	0	Not Stated	Driver	North	Proceeding Straight	Driver	North	Making Left Turn	CVC 22350	Injury (Complaint of Pain)	Rear End	Other Motor Vehicle	Clear	Daylight

# TransBASE Internal Dashboard

Geographic Extent: 21349000: SAN JOSE AVE at 29TH ST

Spatial Intersect: SFMTA Intersection Related (<=20ft or <=150ft if Rear End)

Data Range: 04/01/2016 to 03/31/2021

Pull Date: 7/28/2021

## Metadata Information

### Collision Filters

Database Source: TransBASESF.org

Database Pull Date: 7/28/2021

Collision Level: Injury Collisions

Boundary: 21349000: SAN JOSE AVE at 29TH ST

Collision Dates: 04/01/2016 to 03/31/2021

Collision Month Filter(s): No Restrictions

Collision Distance: Any Distance

Collision Severity Filter(s): No Restrictions

Primary Collision Factor Filter(s): No Restrictions

Collision Type Filter(s): No Restrictions

Intersection/ Midblock: SFMTA Intersection Related (<=20ft or <=150ft if Rear End)

### Party Filters

Party Involved Type: No Restrictions

Party Involved Gender: No Restrictions

Party Involved at Fault: No Restrictions

Party Involved Age: No Restriction

Party Involved Sobriety: No Restrictions

Party Involved Condition: No Restrictions

Party Involved Direction of Travel: No Restrictions

Party Involved Safety Equipment 1: No Restrictions

Party Involved Safety Equipment 2: No Restrictions

Party Involved Insurance: No Restrictions

Party Involved Other Associated Factors : No Restrictions

Party Involved Movement Preceding Collision: No Restrictions

Party Involved Vehicle Type: No Restrictions

Party Involved Race: No Restrictions

Party Involved Special Info: No Restrictions

### Victim Filters

Victim Involved Role: No Restrictions

Victim Involved Degree of Injury: No Restrictions

Victim Involved Age: No Restriction

Victim Involved Seating Position: No Restrictions

Victim Involved Safety Equipment: No Restrictions

Victim Involved Ejected: No Restrictions

### Environmental Filters

Nearest Traffic Control: No Restriction

Intersecting Speed Limit: No Restriction

Intersecting Network: No Restriction

Intersecting Street Class: No Restriction

Weather Description: No Restrictions

Lighting Description: No Restrictions