

## SFMTA - TASC SUMMARY SHEET

<b>PreStaff_Date:</b> 5/5/2026 <b>Requested_by:</b> SFMTA <b>Handled:</b> Laura Stonehill (646-4320) <b>Section Head :</b> M. Sallaberry <i>MS</i>	<input type="checkbox"/> <b>Public Hearing Consent</b> <input checked="" type="checkbox"/> <b>Public Hearing Regular</b> <input type="checkbox"/> <b>Informational / Other</b> <small>PH - Regular</small>	<b>No objections:</b> _____ <b>Item Held:</b> _____ <b>Other:</b> _____
---	---	---

**Location:** Clay Street at Davis Street

**Subject:** Bikeshare station

**PROPOSAL / REQUEST:**

ESTABLISH – NO STOPPING, EXCEPT BICYCLES

ESTABLISH – BIKESHARE STATION

Clay Street, north side, from Davis Street to 66 feet westerly (Supervisor District 3)

Proposal to install a bikeshare station in the parking lane on the north side of Clay, west of Davis, adjacent to the Golden Gateway parking garage

Laura Stonehill, laura.stonehill@sfmta.com

**BACKGROUND INFORMATION / COMMENTS**

Stations with bicycles are 6.5 feet wide and 4 feet tall with a 7.8 feet tall map panel away from the intersection. Stations are solar powered via solar panels on each dock. No excavation is necessary.

- no bike facilities
- Muni on Clay in center lane

D28-2  
21-dock station

**HEARING NOTIFICATION AND PROCESSING NOTES:**

**ENVIRONMENTAL CLEARANCE BY:**

SFMTA  Attached  Pending

**CHECK IF PREPARING SEPARATE SFMTA BOARD CALENDAR ITEM FOR PROPOSAL:**

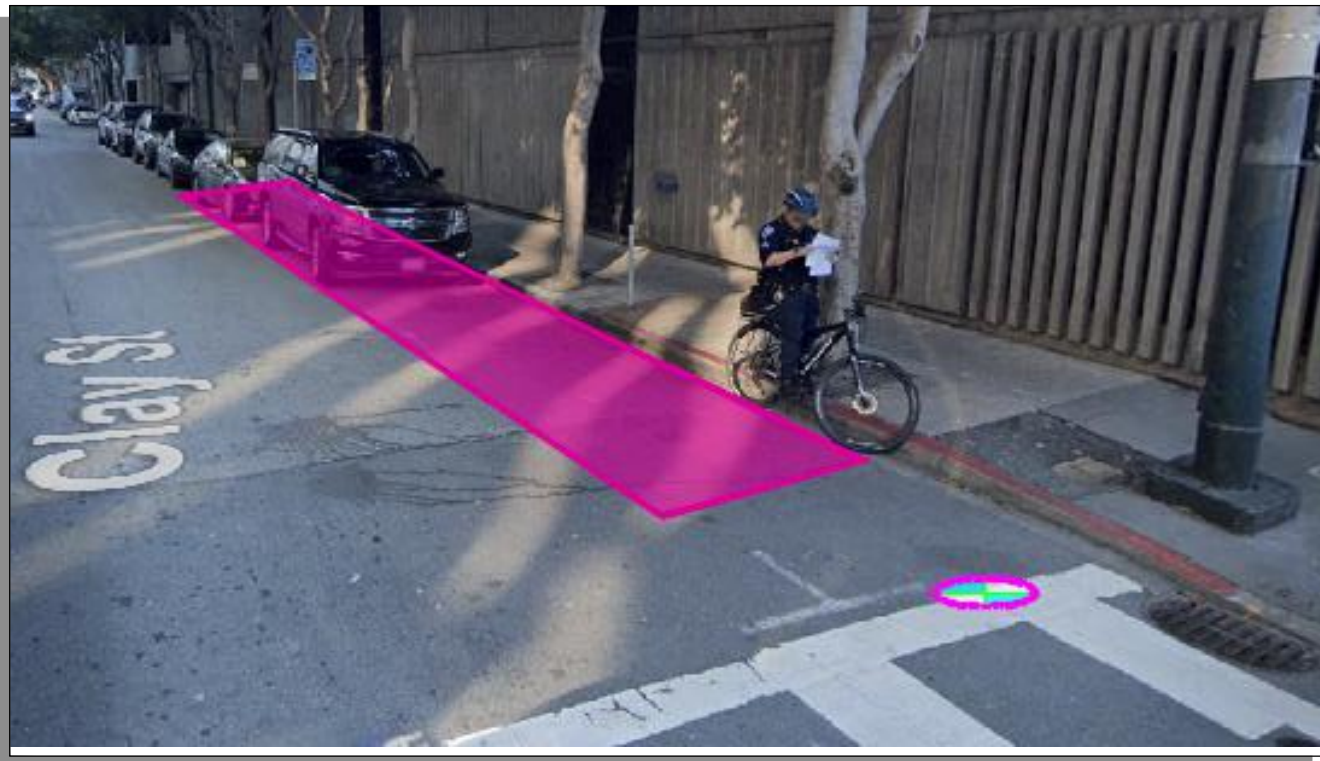

= PLAN REFERENCE POINT

**SITE LOCATION**  
NOT TO SCALE

Stand Pipe		Parking Meters	
Fire Hydrants (High Pressure)		Tree With Grate/Well	
Fire Hydrants (Low Pressure)		Proposed Red Curb	
Street Light with Arm		Proposed Blue Curb	
Street Light		Proposed Yellow Curb	
Utility Pole		Proposed Green Curb	
Signal Pole		Proposed White Curb	

**ABBREVIATIONS**

BS = BUS SHELTER	TC = TRASH CAN
BR = BIKE RACK	TYP. = TYPICAL
CC = TRAFFIC SIGNAL CONTROLLER CABINET	UC = UTILITY CABINET
DI = DRAINAGE INLET	V = UTILITY VALVE
DW = DRIVEWAY	UV = UTILITY VAULT
LF = LINEAR FEET	R/C = EXISTING RED CURB
MB = MAIL BOX	B/C = EXISTING BLUE CURB
MH = MANHOLE	Y/C = EXISTING YELLOW CURB
NS = NEWSPAPER STAND	G/C = EXISTING GREEN CURB
PB = PULL BOX	W/C = EXISTING WHITE CURB
M/C = MOTORCYCLE	

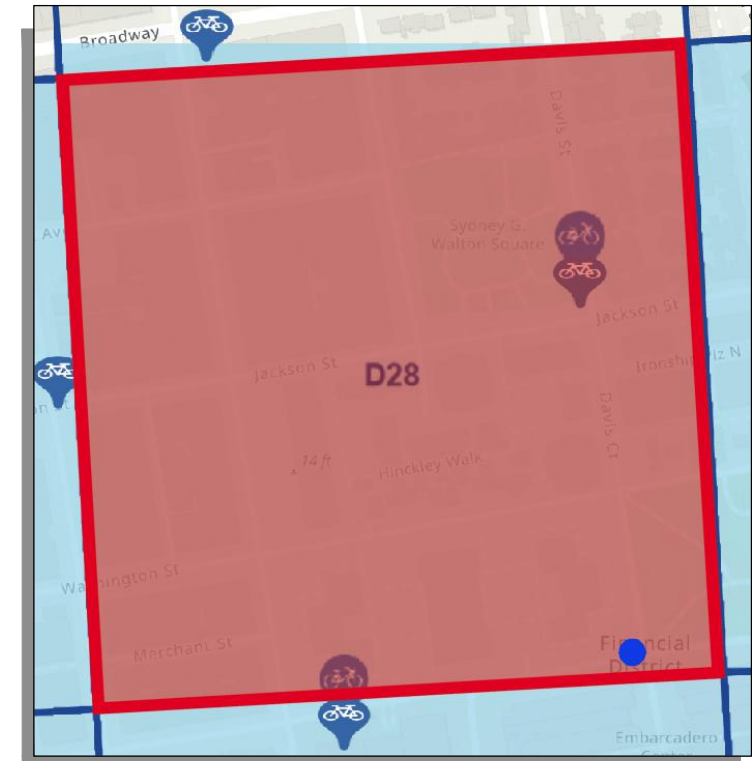
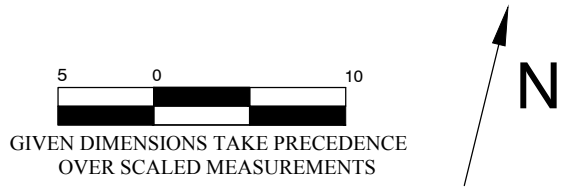

**VICINITY MAP**  
NOT TO SCALE

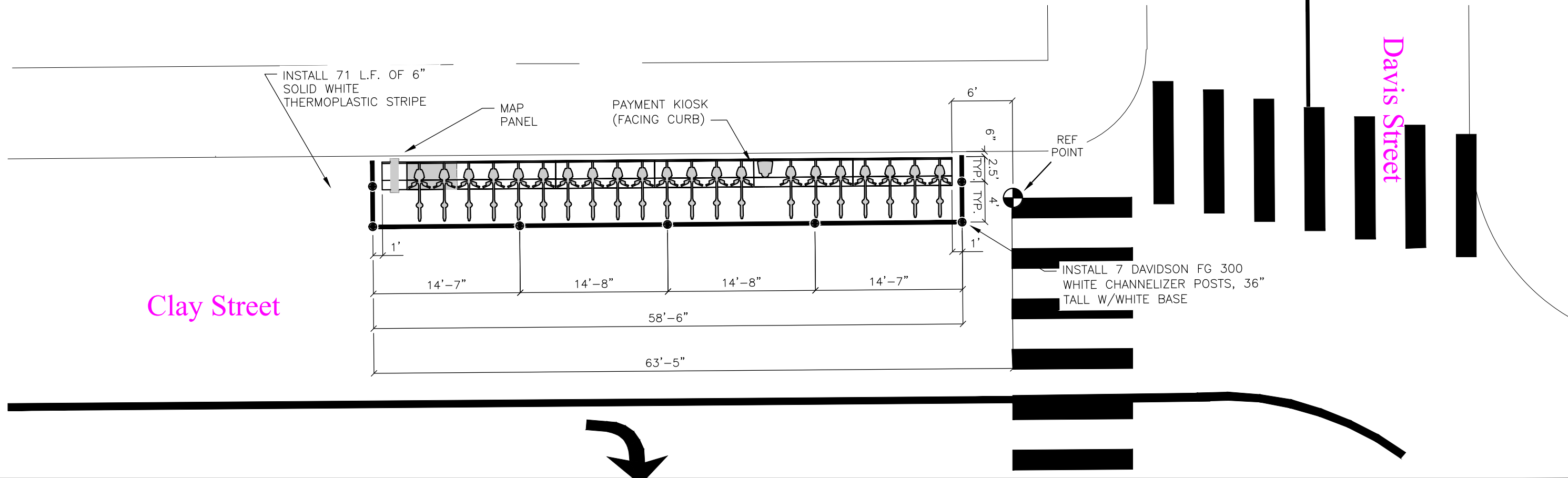

Apr. 17, 2026 CADD FILE: /Users/christophercruickshank/Desktop/site\_plans/SF-D28-2/SF-D28-2\_Site\_Plan.dwg



DRAWN BY: CBC  
DESIGNED BY: CBC  
CHECKED BY: CBC  
DATE: 4/17/2026  
PROJECT NO:



STATION TYPE: Classic  
STATION ID: SF-D28-2  
PLATES: 7  
DOCKS: 21  
KIOSKS: 1

**Station Site & Plan**  
SF-D28-2  
Clay Street at Davis Street

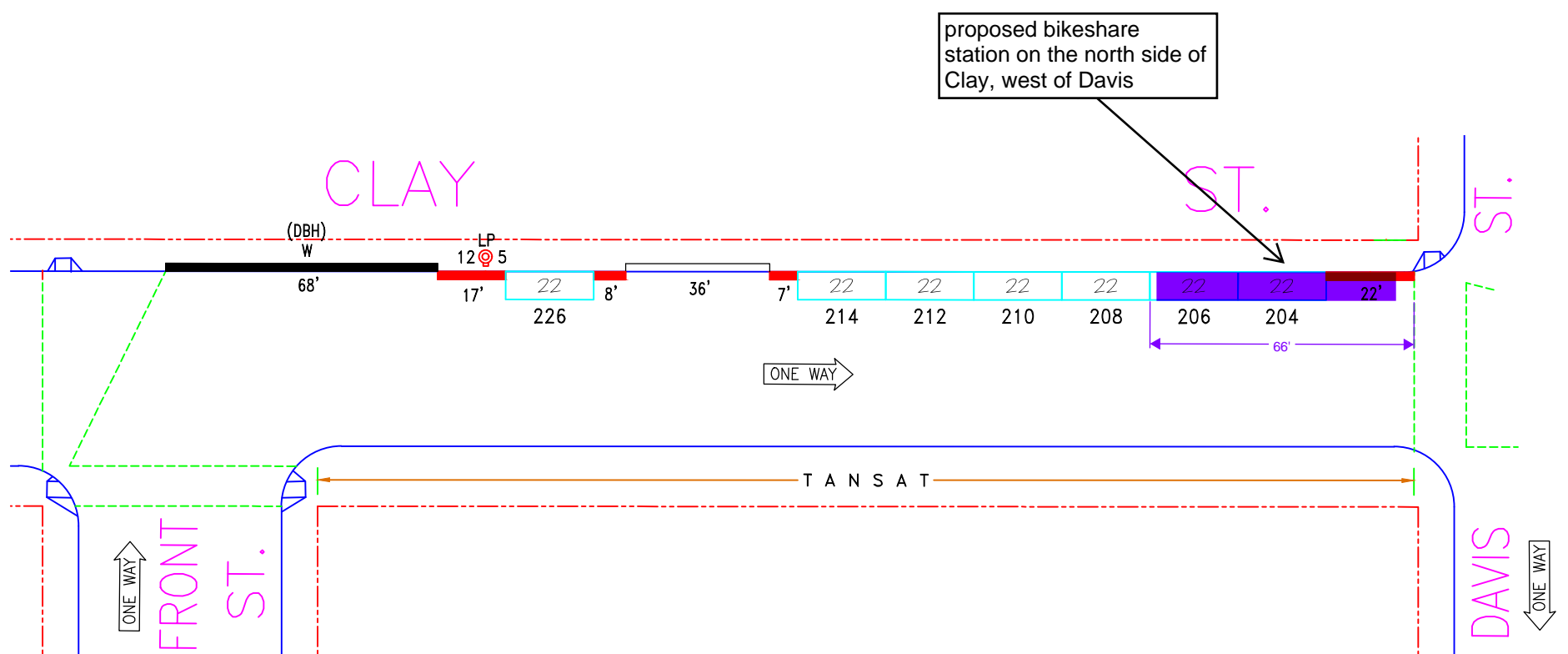

NO.	REVISION DESCRIPTION				BY	DATE	DIR/RES	3	Establish Redzone, MOS#202-N/S				JB	12/5/19	6138		
1	#204-214 Removed for WZ					3/14/07											
2	Remove WZ, Install#204-214				JB	4/1/11	3874										
	TOW-AWAY		METER CT.		GENERAL				LOADING		METERED SPACES						
SIDE	AM	PM	SS	MS	GMP	MC	TIMES	DAYS	ML	MTL	6-W	15 MIN	30 MIN	1 HR	2 HR	10 HR	TOTAL
ODD	*	*															
EVEN			7		7		7A-6P	M-SA							7		7

**SAN FRANCISCO MUNICIPAL TRANSPORTATION AGENCY**  
 CITY AND COUNTY OF SAN FRANCISCO  
 PARKING METER SPACES

**CLAY ST. (CLA, 359)**  
**(200) BLOCK**  
 Meters # 359-02XXY

**DAVIS ST. TO FRONT ST.**

**AREA 1**

SCALE: **1" = 40'**      DATE: **4/1/11**      BY: **JB**

Revised: 12/05/19 17:41:30  
 Filename: I:\E-FILES\Operations\Meter Drawings\Meters Plot (CAD)\Area-1\Clay 200 Block.dwg

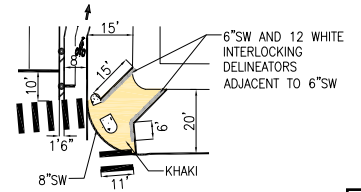
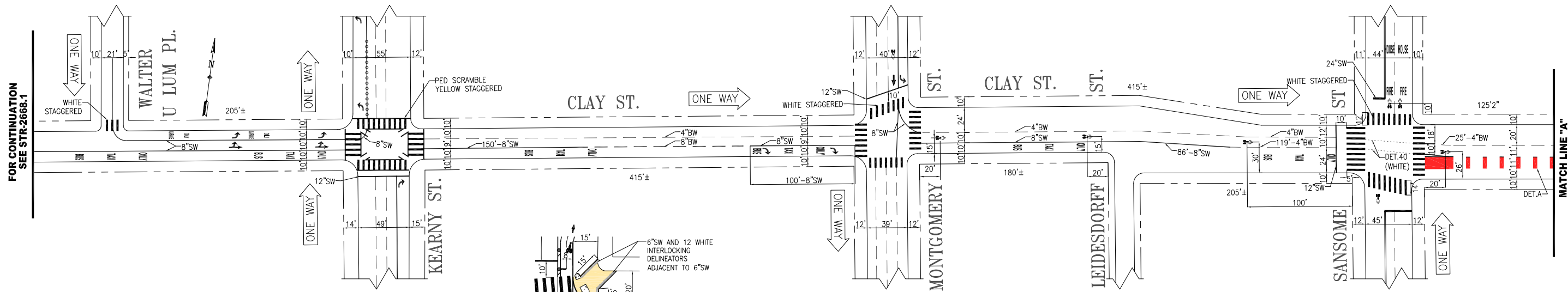

proposed bikeshare station on the north side of Clay, west of Davis

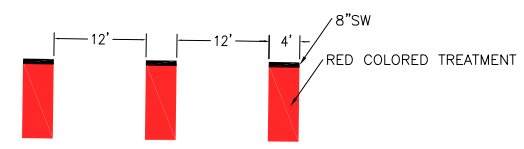
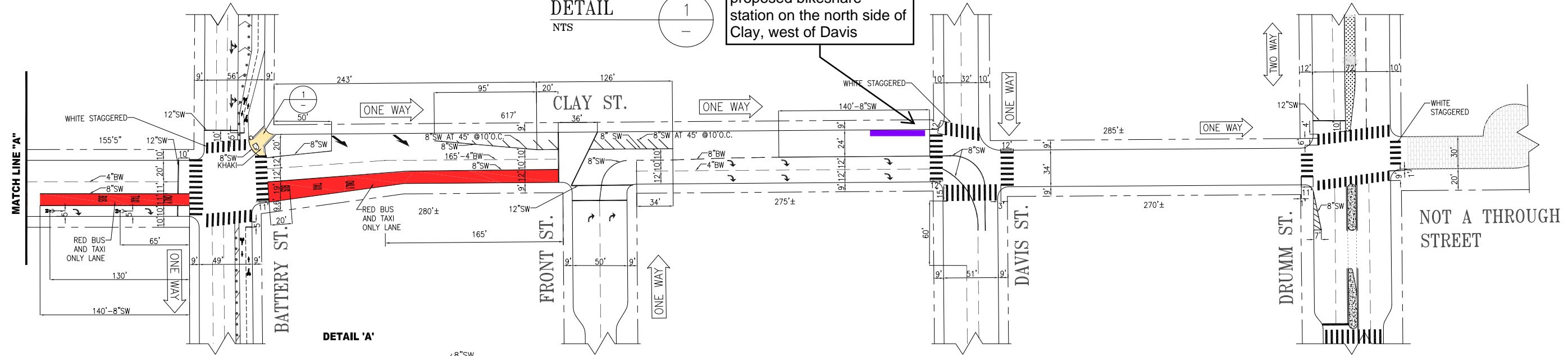

PER FIELD EDITS:  
 @ BATTERY: ADDED CLASS IV 2-WAY BIKE LANE ON E/SIDE  
 @ FRONT: 8"SW TRAFFIC DIVERSION ON N/SIDE, ADJUSTED 8"SW AND E/BOUND LANES ON S/SIDE  
 @ DAVIS: UPGRADED TO CONTI XWALKS  
 @ DRUMM: ADDED ADV LIMIT LINE FOR SB, ADDED HATCHING AT SW CORNER

NO.	DATE	DESCRIPTION	BY	APP
13	06/15/24	PER FIELD: UPDATES THE X-WALK ANGLE & MEDIAN ISLAND AT DRUMM & REMOVE ARROW @ FRONT	P.PANYAM	E.CHEN
12	05/13/24	MODIFIED #2 LANE MOVEMENT FOR SB MONTGOMERY BTWN COLUMBUS/CLAY	A.CHUN	A.LAM
11	03/08/24	PER FIELD EDITS: (SEE NOTE ABOVE)	A.CHUN	A.LAM
10	05/15/20	SANSOME -- ADJ. LANE LINES & GUIDELINES; X-WALK PER FIELD CHK	K.KWONG	M.VELASCO
9	02/19/20	ADD WHITE STAGGERED, REVISE 8"SW & ARROWS (W) OF WALTER LUM	T.ABDALLAH	B.WOO

TABLE OF REVISIONS  
 CHECK WITH TRACING TO SEE IF YOU HAVE LATEST REVISION



DRAWN:		DATE:	
T.ABDALLAH	08/2002		
CHECKED:		DATE:	
T.FOLKS	08/2002		

APPROVED	
THOMAS P FOLKS	08/19/02
SENIOR ENGINEER	DATE:
BOND M. YEE	08/19/02
CITY TRAFFIC ENGINEER	DATE:

SCALE:  
1"=50'

TRAFFIC STRIPING  
 CLAY STREET  
 FROM KEARNY STREET TO DRUMM STREET

CONTRACT NO.	
DRAWING NO.	STR-7640
FILE NO.	
REV. NO.	13

EXTERNAL REFERENCES:  
 FONTS USED:  
 SCALE FACTOR:  
 PLOT SCALE:  
 FILE NAME: T\_e\off\_rec\wags\0-2\0-Str-7640\OPERATIONS  
 DATE:

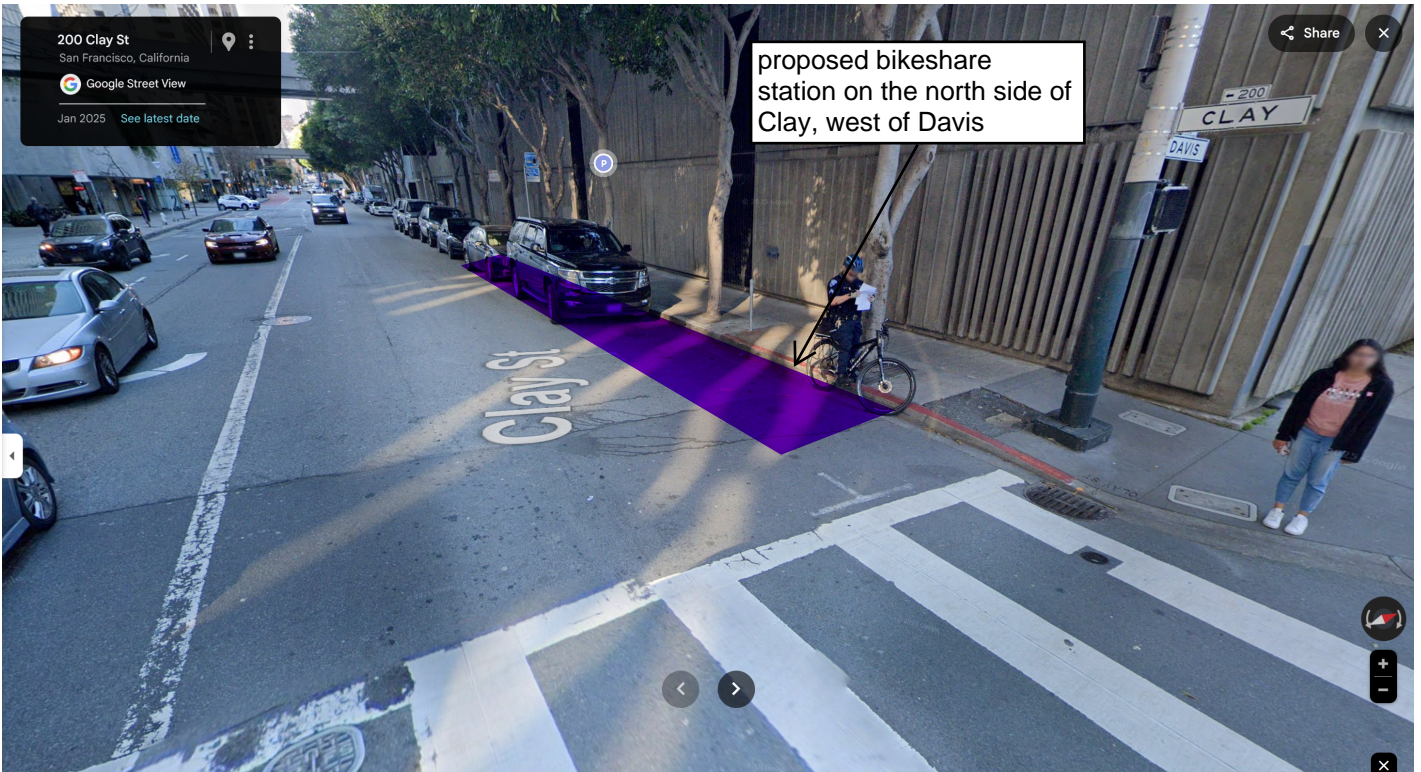

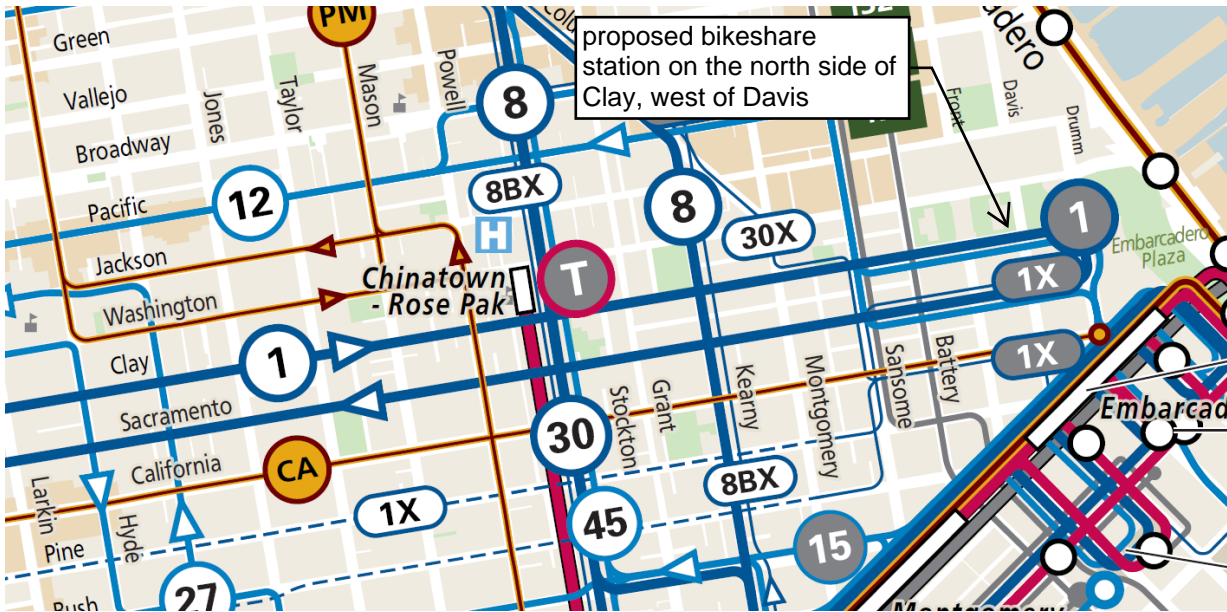

Bike map

SFMTA San Francisco Bikeway Network San Francisco Municipal Transportation Agency

Find address or place

proposed bikeshare station on the north side of Clay, west of Davis

Map layers

- Slow Streets
  - Slow Street
- Bike Parking
- Bikeway Network
  - Separated Bikeway
  - Bike Lane
  - Neighborway
  - Bike Route
  - Bike Path
- Green Wave Street (Timed for 13 MPH)

200 ft 345 California

Esri Community Maps Contributors, California State Parks, © OpenStreetMap, Microsoft, Esri, Tom... Powered by Esri

Existing Bay Wheels station map  
existing stations in green  
proposed stations in yellow

proposed bikeshare  
station on the north side of  
Clay, west of Davis

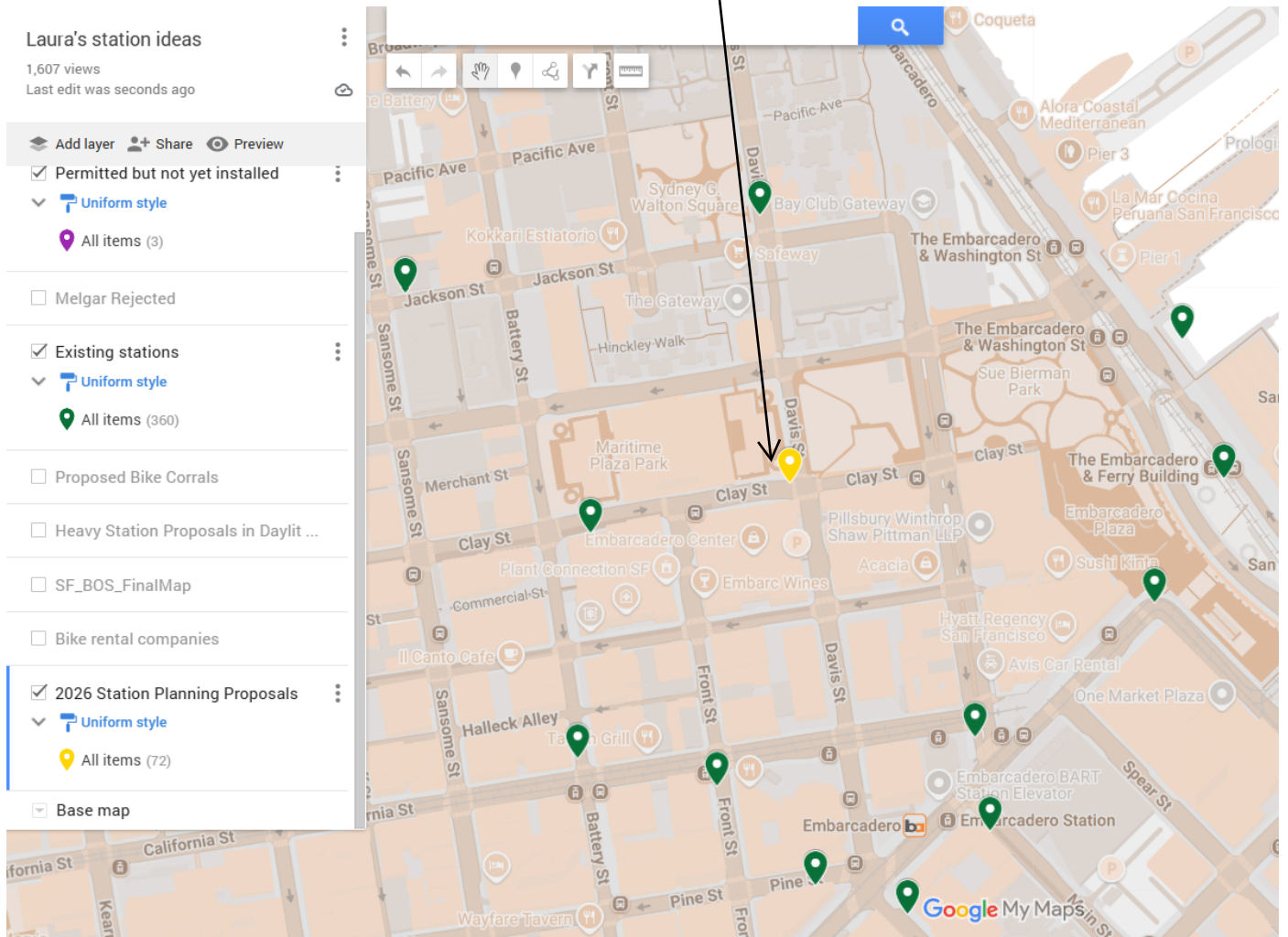



# SAN FRANCISCO PLANNING DEPARTMENT

## Notice of Exemption

1650 Mission St.  
Suite 400  
San Francisco,  
CA 94103-2479

Reception:  
415.558.6378

Fax:  
415.558.6409

Planning  
Information:  
415.558.6377

DEC 22 2015  
POSTED TO

*Approval Date:* December 18, 2015  
*Case No.:* 2015-005492ENV, SFMTA Bay Area Bicycle Share Project  
*Project Title:* Citywide in San Francisco, primarily within the public right-of-way  
*Zoning:* Not applicable, primarily in the public right of way  
*Block/Lot:* Not applicable, primarily in the public right of way  
*Lot Size:* Not applicable, primarily in the public right of way  
*Lead Agency:* San Francisco Planning Department  
*Project Sponsor:* Heath Maddox, San Francisco Municipal Transportation Agency  
 415-701-4789  
 heath.maddox@sfmta.com  
*Staff Contact:* Debra Dwyer  
 415-575-9031  
 debra.dwyer@sfgov.org

2015-0600

ENDORSED  
FILED  
SAN FRANCISCO County Clerk

DEC 22, 2015

by: FANNY WONG  
Deputy County Clerk

To: County Clerk, City and County of San Francisco  
City Hall Room 168  
1 Dr. Carlton B. Goodlett Place  
San Francisco, CA 94102

Pursuant to the California Environmental Quality Act (CEQA), the Guidelines of the Secretary for Resources, and San Francisco requirements, this Notice of Exemption is transmitted to you for filing. At the end of the posting period, please return this Notice to the Staff Contact with a notation of the period it was posted.

Attached fee: \$60 filing fee

### PROJECT DESCRIPTION:

The San Francisco Municipal Transportation Agency (SFMTA) proposes to implement a city-wide bicycle sharing system in San Francisco as part of the regional Bay Area Bicycle Share (BABS) system described in detail below. The current regional bicycle share system in San Francisco is a pilot project managed by the Bay Area Air Quality Management District (BAAQMD). The regional BABS system will transfer to the Metropolitan Transportation Commission (MTC) for program oversight at the end of 2015. As part of a BABS pilot project initiated on August 29, 2013, the system operator installed approximately 35 bicycle share stations with input from the SFMTA, comprising 350 bicycles within the public right-of-way, located generally in the northeast section of the City. The proposed project would maintain and upgrade the existing 35 pilot bicycle share stations, and expand the BABS system within San Francisco to comprise a total of approximately 450 stations and 4,500 bicycles across the City and County of San Francisco (San Francisco).

**DETERMINATION:**

The City and County of San Francisco decided to carry out or approve the project on December 18, 2015. The San Francisco Board of Supervisors (BOS) approved a coordination agreement with the Metropolitan Transportation Commission (MTC), other local partners in the East and South Bay, and the bicycle share operator to carry out the Bay Area Bicycle Share Program, which would be overseen in San Francisco by the San Francisco Municipal Transportation Agency (SFMTA) on December 8, 2015. The agreement was provided to Mayor Lee for his signature and becomes effective upon signing or when ten days have passed. A copy of documents related to this action may be examined at the San Francisco Board of Supervisors, City Hall, 1 Carlton B. Goodlett Place Room 244, San Francisco, CA, 94102 in File Number 151144.

- 1. An Exemption from Environmental Review has been prepared pursuant to the provisions of CEQA under:

- Ministerial (Sec. 21080(b)(1); 15268)
- Declared Emergency (Sec. 21080(b)(3); 15269(a))
- Emergency Project (Sec. 21080(b)(4); 15269(b)(c))
- Categorical Exemption, Class 3, Section 15303
- Statutory Exemption, State code number: \_\_\_\_\_
- Community Plan Exemption (Sec. 21083.3; 15183)

- 2. This project in its approved form has been determined to be exempt from environmental review because it would result in the installation of up to 450 bicycle sharing stations throughout San Francisco, primarily within the public right-of-way and on some parcels. The proposed individual stations are portable, modular, and would be solar and battery powered, and would thus not involve excavation or utility connections. The bicycle sharing station equipment is small in scale and massing relative to surrounding buildings or sites. Bicycle facilities and infrastructure are common sights within the urban environment. There would be no potential for significant environmental impacts at either a project or cumulative level. Therefore, the proposed project would be exempt from environmental review under Class 3.

John Rahaim  
Planning Director

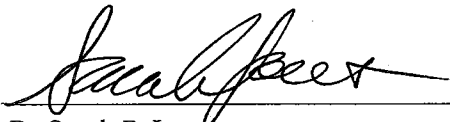
  
By Sarah B. Jones  
Environmental Review Officer

December 22, 2015  
Date

cc: Heath Maddox, SFMTA  
Interested parties