

## SFMTA - TASC SUMMARY SHEET

<b>PreStaff_Date:</b> 4/15/2025 <b>Requested_by:</b> SFMTA <b>Handled:</b> Grant Brokl <i>LS</i> <b>Section Head :</b> M Sallaberry <i>MS</i>	<input type="checkbox"/> <b>Public Hearing Consent</b> <input checked="" type="checkbox"/> <b>Public Hearing Regular</b> <input type="checkbox"/> <b>Informational / Other</b> <small>PH - Regular</small>	<b>No objections:</b> _____ <b>Item Held:</b> _____ <b>Other:</b> _____
--	---	---

**Location:** Steiner Street at Grove Street

**Subject:** On-Street Bicycle Parking

**PROPOSAL / REQUEST:**  
 ESTABLISH -- RED ZONE

Steiner Street, west side, from 5 feet to 28 feet south of Grove Street northern crosswalk (creating 23 foot zone -- the rest of the intersection is already red zone).

ESTABLISH – NO PARKING ANYTIME EXCEPT BICYCLES

Steiner Street, west side, from 2 feet to 20 feet south of Grove Street northern crosswalk.

(Supervisor District 5)

This proposal would establish an on-street bicycle corral at the intersection of Steiner Street and Grove Street.

Grant Brokl, grant.brokl@sfmta.com

**BACKGROUND INFORMATION / COMMENTS**

SFMTA staff determined a bicycle corral is appropriate at this location to provide bicycle parking as well as daylight the intersection. This bicycle corral comes at the request of the Alamo Square Neighborhood Association.

<b>HEARING NOTIFICATION AND PROCESSING NOTES:</b>	<b>ENVIRONMENTAL CLEARANCE BY:</b> <input checked="" type="checkbox"/> SFMTA <input type="checkbox"/> Attached <input type="checkbox"/> Pending
---	--

**CHECK IF PREPARING SEPARATE SFMTA BOARD CALENDAR ITEM FOR PROPOSAL:**

TASC Packet – Bike Corral  
Steiner St at Grove St

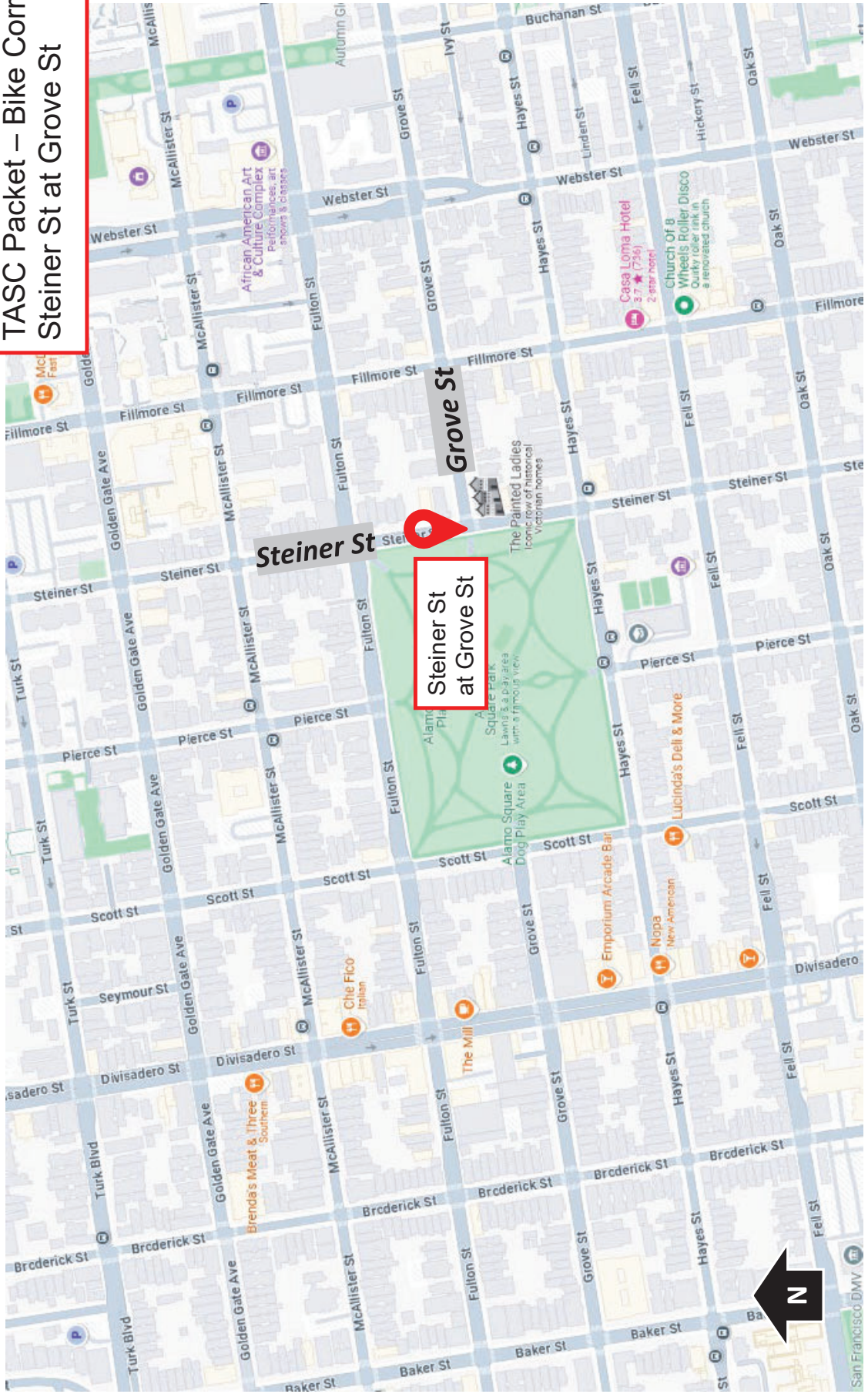

TASC Packet – Bike Corral  
Steiner St at Grove St

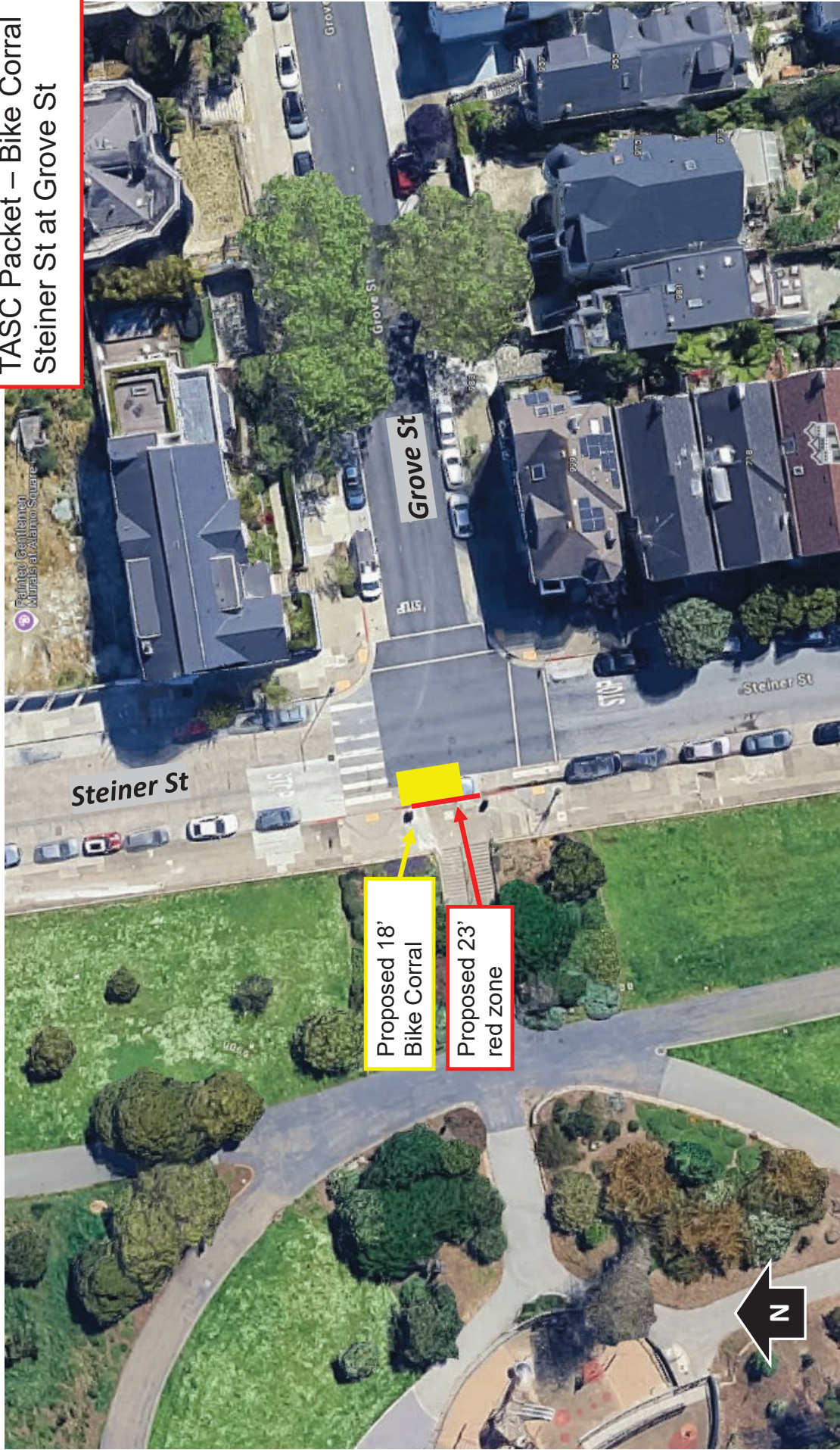

Proposed 18'  
Bike Corral

Proposed 23'  
red zone



TASC Packet – Bike Corral  
Steiner St at Grove St

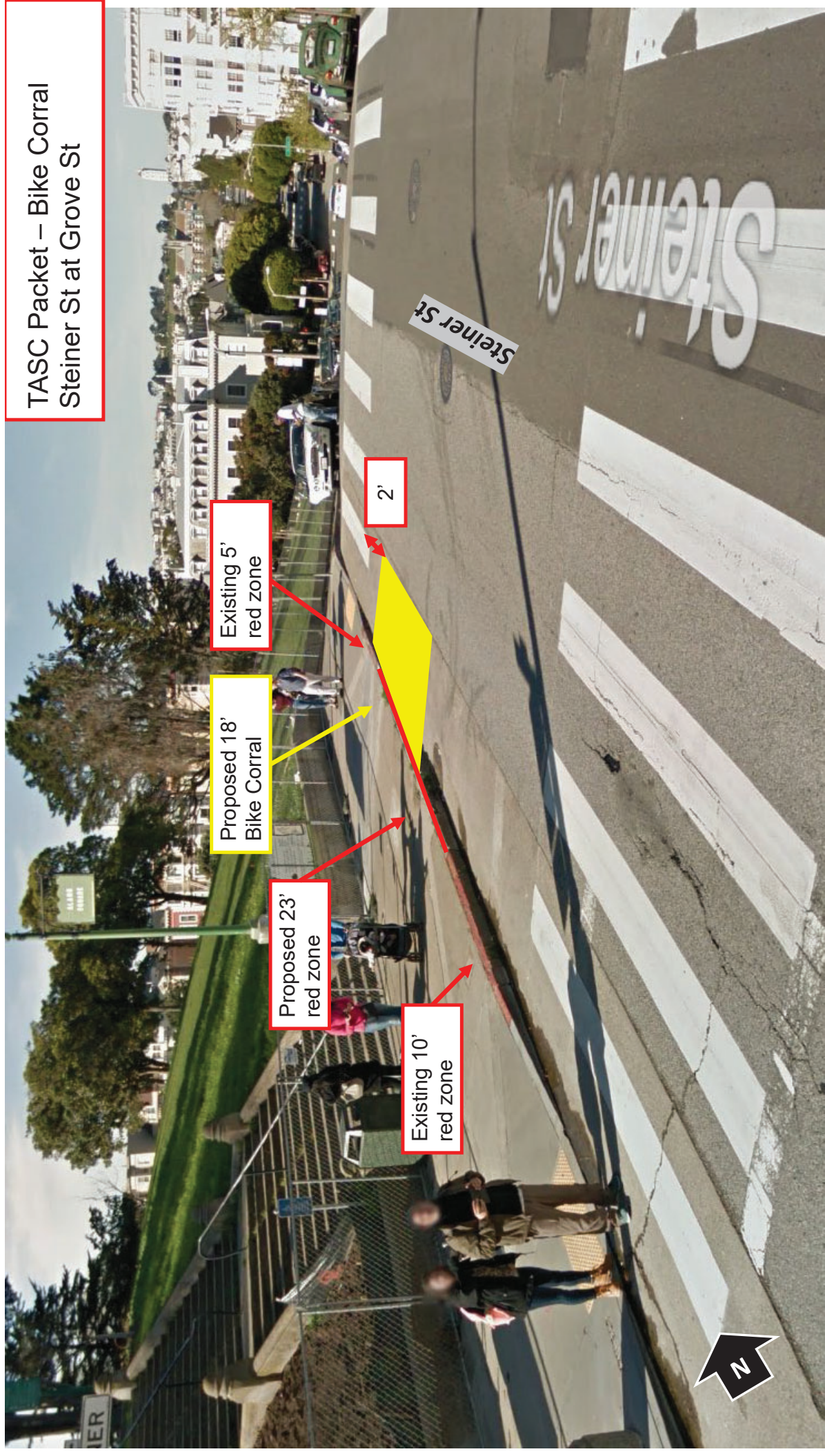

Existing 5'  
red zone

Proposed 18'  
Bike Corral

Proposed 23'  
red zone

Existing 10'  
red zone

2'







## ON-STREET BICYCLE PARKING CORRAL APPLICATION



**PLEASE INCLUDE PICTURES OF EXISTING BIKE PARKING DEMAND WITH THIS APPLICATION**

Address of Sponsor(s)*	530 Divisadero St. #176, San Francisco, CA 94117
Name of Sponsor(s)	Alamo Square Neighborhood Association
Contact Person	Sean Burgess
Phone & Email	Phone: 805-720-7332    Email: seanburgess247@gmail.com
Property/Building Owner	NA
Phone & Email	Phone: NA    Email: contact@alamosquare.com
Description of bike parking demand (# of bikes) and peak time periods	We have previously met with Adrian Leung about bike corral installations to enforce daylighting. It has been presented for the ASNA members and received wide support.

\*Sponsor is the agency, building, business, or organization requesting the bicycle corral.

**IMPORTANT: By signing this application, the sponsor(s) of the proposed corral agree(s) to regular sweeping/debris removal of the facility as well as the adjacent 20 feet of curb on both sides. Application is hereby made to the SFMTA Livable Streets Subdivision to install an on-street bicycle parking corral at the address(es) listed above.**

Sponsor Signature 1	
Print Name & Date	Tarik O'Regan, Acting President, Alamo Square Neighborhood Association (ASNA) 11/25/24
Sponsor Signature 2	
Print Name & Date	Sean Burgess, ASNA Vision Zero Chair. 11/25/24

**Return completed application via Email, Mail, or Fax (email preferred):**

Email:	bikeparking@sfmta.com
Mail:	SFMTA Livable Streets, Bicycle Parking One South Van Ness Ave, Floor Seven San Francisco, CA 94103
Fax:	415-646-2330