

## SFMTA - TASC SUMMARY SHEET

<b>PreStaff_Date:</b> 4/14/2026 <b>Requested_by:</b> SFMTA <b>Handled:</b> Lilian Ayala (646-2871) <b>Section Head :</b> MS <i>MS</i>	<input type="checkbox"/> <b>Public Hearing Consent</b> <input checked="" type="checkbox"/> <b>Public Hearing Regular</b> <input type="checkbox"/> <b>Informational / Other</b> <small>PH - Regular</small>	<b>No objections:</b> _____ <b>Item Held:</b> _____ <b>Other:</b> _____
<b>Location:</b> 20th Street between Florida Street and Bryant Street		
<b>Subject:</b> 20th Street Slow Street Traffic Calming		
<b>PROPOSAL / REQUEST:</b> ESTABLISH – SPEED HUMPS  20th Street between, Florida Street and Bryant Street (1 speed hump)  (DISTRICT 9)  Lilian Ayala lilian.ayala@sfmta.com  Traffic calming treatments on existing 20th Street Slow Street to reduce speeds and through-traffic volumes.		
<b>BACKGROUND INFORMATION / COMMENTS</b> This proposal on the existing 20th Street Slow Street, which extends from Shotwell Street to Potrero Avenue, is part of traffic calming efforts to reduce vehicle speeds and through-traffic volumes, and enhance the corridor's identity as a Slow Street. As decided by the MTA Board, all Slow Streets are mandated to meet a 15 MPH median speed and 1000 VPD ADT.  This speed hump proposal between Florida Street and Bryant Street will be joined with additional traffic calming proposals on two other blocks of the Slow Street between Harrison Street and Alabama Street, and York Street and Hampshire Street (TASC 3/12/2026 Item 1).  20th Street between Florida Street to Bryant Street Not a MUNI route, not a truck route; Curb-to-curb width: 34' from with perpendicular parking both sides; Speed limit: 25 mph (Slow Street target median: 15 mph). Median Speed: 16 mph 85th%ile speed: 20 mph; Average daily traffic: 1,908 vehicles per day (Slow Street target: 1,000); Grade: 1.52%		
<b>HEARING NOTIFICATION AND PROCESSING NOTES:</b>	<b>ENVIRONMENTAL CLEARANCE BY:</b> <input checked="" type="checkbox"/> SFMTA <input type="checkbox"/> Attached <input type="checkbox"/> Pending	
<b>CHECK IF PREPARING SEPARATE SFMTA BOARD CALENDAR ITEM FOR PROPOSAL:</b> <input type="checkbox"/>		

# Proposed Traffic Striping

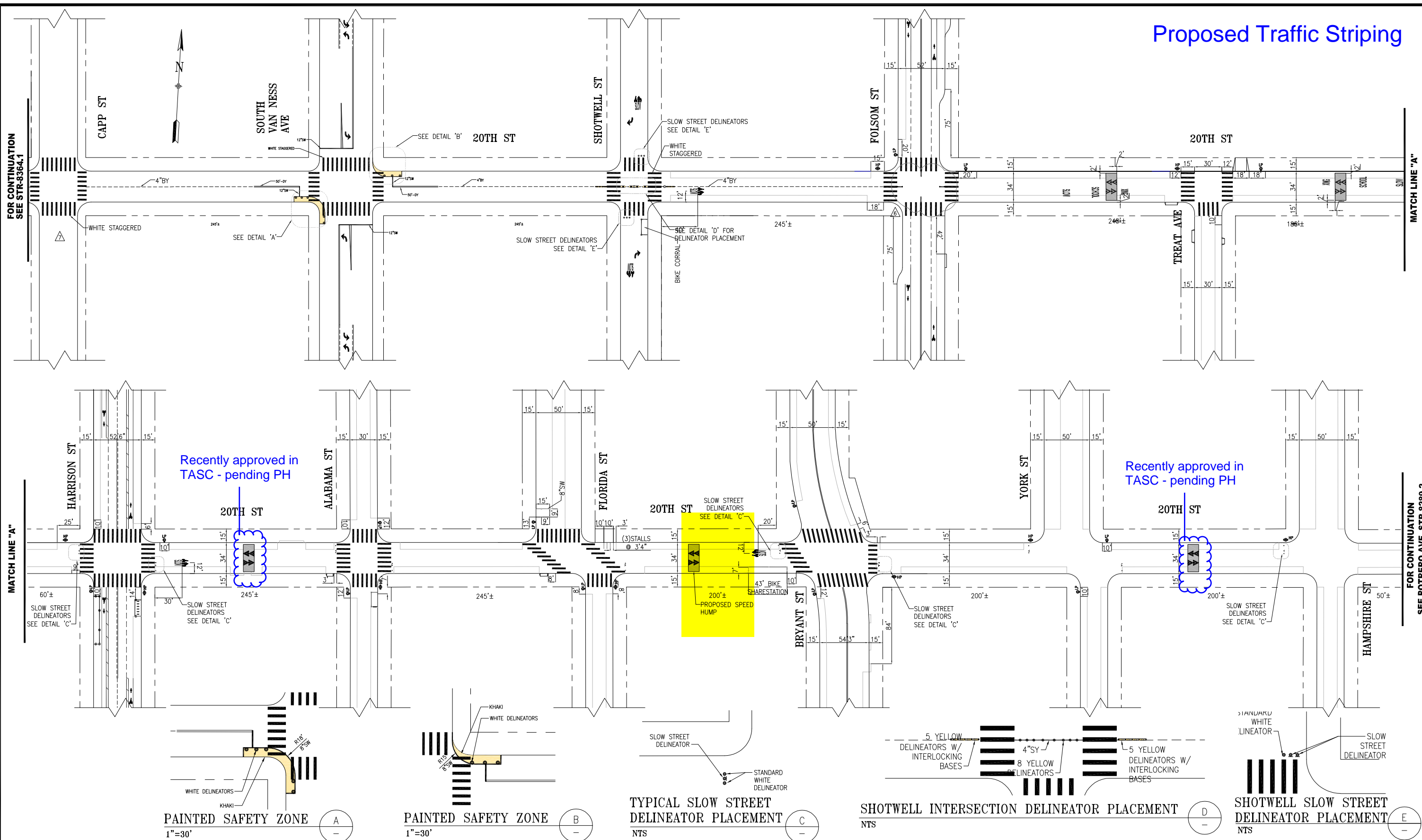

**PAINTED SAFETY ZONE**  
1"=30'

**PAINTED SAFETY ZONE**  
1"=30'

**TYPICAL SLOW STREET DELINEATOR PLACEMENT**  
NTS

**SHOTWELL INTERSECTION DELINEATOR PLACEMENT**  
NTS

**SHOTWELL SLOW STREET DELINEATOR PLACEMENT**  
NTS

NO.	DATE	DESCRIPTION	BY	APP
1	MM/DD/YY	ADDED (2) SPEED HUMPS BETWEEN FOLSOM AND HARRISON	J. WONG	A. R. WRIGHT
2	07/02/24	PER FIELD ADDED BIKE SHARE STATION AT BRYANT	J. WONG	A. R. WRIGHT
3	MM/DD/YY	ADD WHITE STAGGERED CONTIS AT CAPP, ALABAMA, FLORIDA	J. SUHAIMI	A. UY
4	MM/DD/YY	ADD RUBBER SPEED BUMPS AT FOLSOM	P. LOUIE	M. SALLABERRY
5	02/16/23	REMOVE SLOW STREET DELINEATORS @ CAPP, ADD YELLOW INTERLOCKING DELINEATORS @ SHOTWELL	E. ROBINSON	M. SALLABERRY



SUPERSEDES: STR-330REV15	APPROVED	SCALE:
SUPERSEDES: STR-7934	THOMAS FOLKS 08/21/2020	1" = 50'
DRAWN: T. ABDALLAH	DATE: 08/03/2020	SENIOR ENGINEER
CHECKED: B. WOOD	DATE: 08/03/2020	CITY TRAFFIC ENGINEER
	RICARDO OLEA 10/14/2020	DATE:
	CITY TRAFFIC ENGINEER	DATE:

<b>TRAFFIC STRIPING</b>		CONTRACT NO.
20TH STREET MISSION STREET TO POTRERO AVE		DRAWING NO. STR-8364.2
		FILE NO.
		REV. NO. 9

FILE NAME: ---  
DATE: ---

Existing Traffic Striping

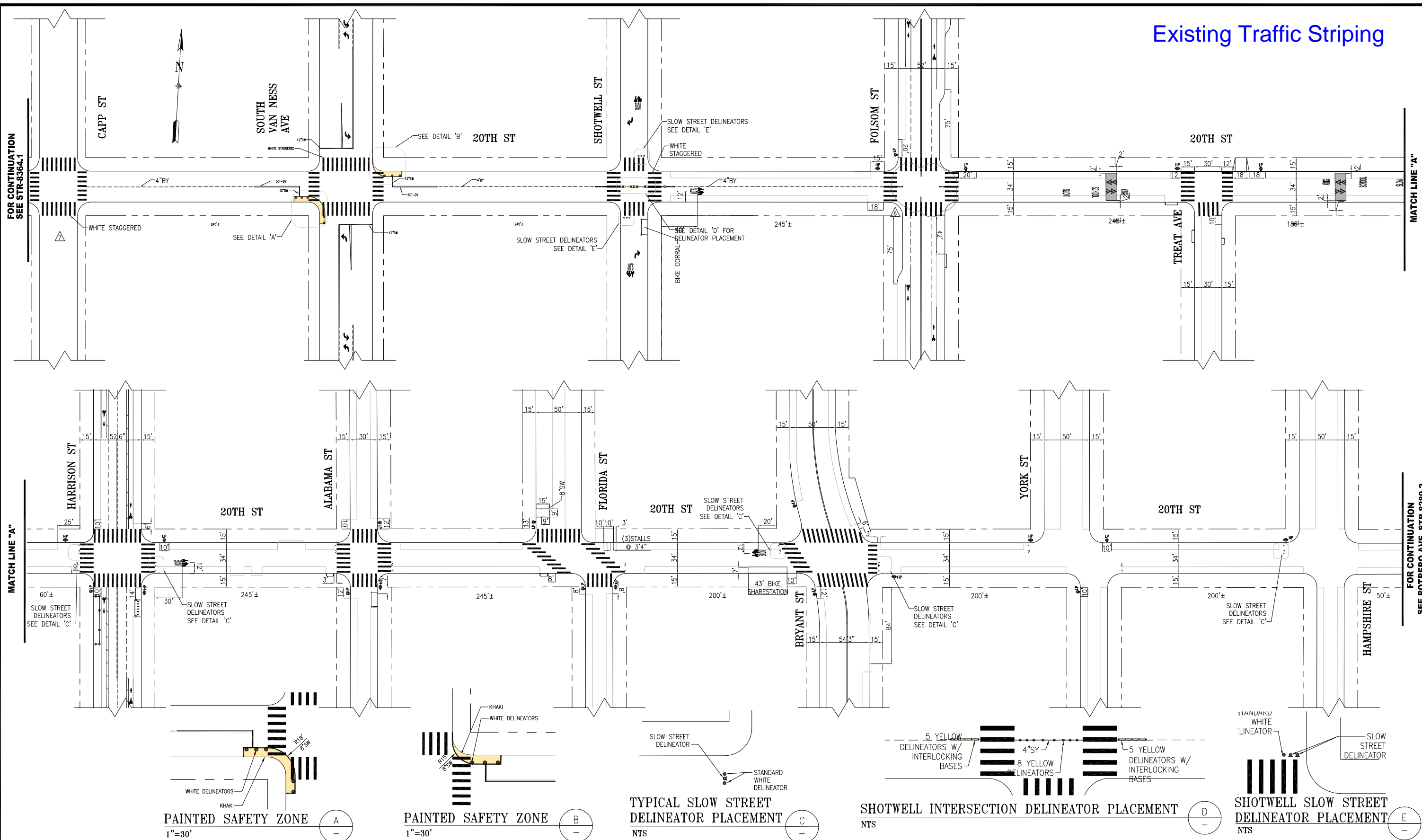

**PAINTED SAFETY ZONE**  
1"=30'

**PAINTED SAFETY ZONE**  
1"=30'

**TYPICAL SLOW STREET DELINEATOR PLACEMENT**  
NTS

**SHOTWELL INTERSECTION DELINEATOR PLACEMENT**  
NTS

**SHOTWELL SLOW STREET DELINEATOR PLACEMENT**  
NTS

NO.	DATE	DESCRIPTION	BY	APP
1	MM/DD/YY	ADDED (2) SPEED HUMPS BETWEEN FOLSOM AND HARRISON	J WONG	A R WRIGHT
2	07/02/24	PER FIELD ADDED BIKE SHARE STATION AT BRYANT	J WONG	A R WRIGHT
3	MM/DD/YY	ADD WHITE STAGGERED CONTIS AT CAPP, ALABAMA, FLORIDA	J.SUHAIMI	A.UY
4	MM/DD/YY	ADD RUBBER SPEED BUMPS AT FOLSOM	P.LOUJE	M.SALLABERRY
5	02/16/23	REMOVE SLOW STREET DELINEATORS @ CAPP, ADD YELLOW INTERLOCKING DELINEATORS @ SHOTWELL	E.ROBINSON	M.SALLABERRY



SUPERSEDES: STR-330REV15	APPROVED	SCALE:
SUPERSEDES: STR-7934	THOMAS FOLKS 08/21/2020	1" = 50'
DRAWN: T ABDALLAH	DATE: 08/03/2020	SENIOR ENGINEER
CHECKED: B WOO	DATE: 08/03/2020	RICARDO OLEA 10/14/2020
		CITY TRAFFIC ENGINEER

<b>TRAFFIC STRIPING</b>		CONTRACT NO.
<b>20TH STREET MISSION STREET TO POTRERO AVE</b>		DRAWING NO. <b>STR-8364.2</b>
		FILE NO.
		REV. NO. <b>9</b>

FILE NAME: ---  
DATE: ---

# Traffic Calming Look Up Map



Basemap for proposed traffic calming location.

300 ft





20<sup>th</sup> Street between Florida Street and Bryant Street



# TransBASE Internal Dashboard

Geographic Extent: 20TH ST from SHOTWELL ST to POTRERO AVE (0.48 miles/2560.73 feet)

Spatial Intersect: No Restriction (SFMTA 20ft/150ft Buffer)

Data Range: 03/01/2021 to 02/28/2026

Pull Date: 4/6/2026

## Geographic Extent

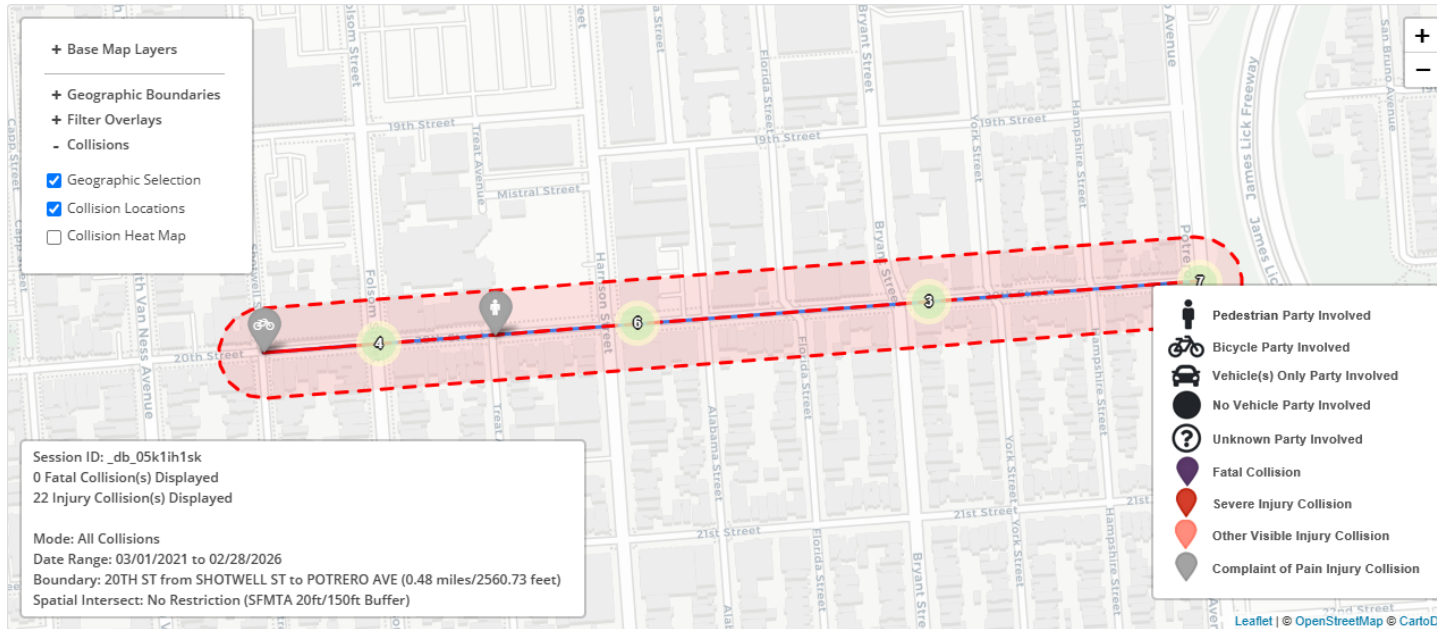

# TransBASE Internal Dashboard

Geographic Extent: 20TH ST from SHOTWELL ST to POTRERO AVE (0.48 miles/2560.73 feet)

Spatial Intersect: No Restriction (SFMTA 20ft/150ft Buffer)

Data Range: 03/01/2021 to 02/28/2026

Pull Date: 4/6/2026

## Collision/Party/Victim Table

Showing 1 to 22 of 22 entries

Count of Fatal Collisions: 0

Count of Non-Fatal Injury Collisions: 22

Total Count of Fatal/Non-Fatal Injury Collisions: 22

Case ID	Collision Date	Collision Time	Day of Week	Primary Road	Secondary Road	Distance	Direction	Party 1 Type	Party 1 Direction of Travel	Party 1 Movement Preceding Crash	Party 2 Type	Party 2 Direction of Travel	Party 2 Movement Preceding Crash	Vehicle Code Violation	Highest Degree of Injury	Type of Collision	Motor Vehicle Involved With	Hit and Run	Road Surface	Road Condition	Lighting
250612235	10/31/2025	06:55	Friday	ALABAMA ST	20TH ST	0	Not Stated	Driver	North	Making Left Turn	Pedestrian	West	Proceeding Straight	CVC 21950(a)	Injury (Complaint of Pain)	Head-On	Pedestrian	Felony	Dry	No Unusual Condition/ Not Stated	Dark - Street Lights
250429955	08/04/2025	09:52	Monday	20TH ST	SHOTWELL ST	0	Not Stated	Bicyclist	North	Proceeding Straight	Driver	East	Proceeding Straight	CVC 22450(a)	Injury (Complaint of Pain)	Broadside	Bicycle	No	Dry	No Unusual Condition/ Not Stated	Daylight
250365666	07/02/2025	09:21	Wednesday	HARRISON ST	20TH ST	0	Not Stated	Driver	South	Making Left Turn	Bicyclist	North	Proceeding Straight	CVC 22107	Injury (Complaint of Pain)	Broadside	Bicycle	No	Dry	No Unusual Condition/ Not Stated	Daylight
250327763	06/12/2025	12:40	Thursday	FOLSOM ST	20TH ST	0	Not Stated	Driver	South	Proceeding Straight	Driver	South	Stopped	CVC 21703	Injury (Complaint of Pain)	Rear End	Other Motor Vehicle	No	Dry	No Unusual Condition/ Not Stated	Daylight
250155887	03/18/2025	17:20	Tuesday	POTRERO AVE	20TH ST	10	North	Driver	West	Making Left Turn	Bicyclist	South	Proceeding Straight	CVC 21801(a)	Injury (Other Visible)	Broadside	Bicycle	No	Dry	No Unusual Condition/ Not Stated	Daylight
240651306	10/16/2024	11:25	Wednesday	BRYANT ST	20TH ST	0	Not Stated	Other	North	Proceeding Straight	Driver	North	Stopped	CVC 21703	Injury (Severe)	Rear End	Other Motor Vehicle	No	Dry	No Unusual Condition/ Not Stated	Daylight
240316732	05/20/2024	15:27	Monday	POTRERO AVE	20TH ST	0	Not Stated	Driver	South	Proceeding Straight	Driver	North	Making Left Turn	CVC 22350	Injury (Other Visible)	Broadside	Other Motor Vehicle	No	Dry	No Unusual Condition/ Not Stated	Daylight
240255500	04/23/2024	15:50	Tuesday	POTRERO AVE	20TH ST	110	South	Driver	North	Proceeding Straight	Other	North	Proceeding Straight	CVC 21703	Injury (Complaint of Pain)	Rear End	Not Stated	No	Dry	No Unusual Condition/ Not Stated	Daylight

# TransBASE Internal Dashboard

Geographic Extent: 20TH ST from SHOTWELL ST to POTRERO AVE (0.48 miles/2560.73 feet)

Spatial Intersect: No Restriction (SFMTA 20ft/150ft Buffer)

Data Range: 03/01/2021 to 02/28/2026

Pull Date: 4/6/2026

Case ID	Collision Date	Collision Time	Day of Week	Primary Road	Secondary Road	Distance	Direction	Party 1 Type	Party 1 Direction of Travel	Party 1 Movement Preceding Crash	Party 2 Type	Party 2 Direction of Travel	Party 2 Movement Preceding Crash	Vehicle Code Violation	Highest Degree of Injury	Type of Collision	Motor Vehicle Involved With	Hit and Run	Road Surface	Road Condition	Lighting
240131784	02/28/2024	13:52	Wednesday	ALABAMA ST	20TH ST	0	Not Stated	Other	North	Proceeding Straight				CVC 22350	Injury (Severe)	Head-On	Fixed Object	No	Dry	No Unusual Condition/ Not Stated	Daylight
230702066	09/30/2023	01:28	Saturday	POTRERO AVE	20TH ST	75	North	Driver	South	Proceeding Straight	Driver	South	Stopped	CVC 22350	Injury (Complaint of Pain)	Rear End	Other Motor Vehicle	Felony	Dry	No Unusual Condition/ Not Stated	Dark - Street Lights
230593495	08/20/2023	21:35	Sunday	FOLSOM ST	20TH ST	0	Not Stated	Other	North	Making Left Turn	Other	Not Stated	Proceeding Straight	CVC 21801(a)	Injury (Other Visible)	Head-On	Other Motor Vehicle	No	Dry	No Unusual Condition/ Not Stated	Dark - Street Lights
230204824	03/23/2023	17:23	Thursday	POTRERO AVE	20TH ST	0	Not Stated	Driver	South	Making Right Turn	Driver	South	Making Right Turn	CVC 22107	Injury (Complaint of Pain)	Broadside	Other Motor Vehicle	No	Dry	No Unusual Condition/ Not Stated	Daylight
230169046	03/09/2023	20:25	Thursday	20TH ST	FOLSOM ST	0	Not Stated	Driver	East	Making Left Turn	Bicyclist	West	Proceeding Straight	CVC 21801(a)	Injury (Complaint of Pain)	Head-On	Bicycle	No	Wet	No Unusual Condition/ Not Stated	Dark - Street Lights
230110500	02/14/2023	17:30	Tuesday	POTRERO AVE	20TH ST	0	Not Stated	Driver	West	Making Left Turn	Driver	South	Proceeding Straight	CVC 21801(a)	Injury (Complaint of Pain)	Broadside	Other Motor Vehicle	No	Dry	No Unusual Condition/ Not Stated	Daylight
220793865	11/18/2022	10:30	Friday	20TH ST	HARRISON ST	0	Not Stated	Driver	South	Proceeding Straight	Driver	East	Making Left Turn	CVC 22450(a)	Injury (Complaint of Pain)	Broadside	Other Motor Vehicle	No	Dry	No Unusual Condition/ Not Stated	Daylight
220755928	10/30/2022	19:15	Sunday	FOLSOM ST	20TH ST	0	Not Stated	Driver	North	Proceeding Straight	Driver	North	Stopped	CVC 21703	Injury (Complaint of Pain)	Rear End	Other Motor Vehicle	Felony	Dry	No Unusual Condition/ Not Stated	Dark - Street Lights
220472172	07/15/2022	23:05	Friday	POTRERO AVE	20TH ST	0	Not Stated	Driver	South	Proceeding Straight	Driver	North	Proceeding Straight	CVC 21453(a)	Injury (Severe)	Head-On	Other Motor Vehicle	No	Dry	No Unusual Condition/ Not Stated	Dark - Street Lights
220444892	07/04/2022	22:20	Monday	20TH ST	BRYANT ST	0	Not Stated	Driver	East	Proceeding Straight	Pedestrian	East	Proceeding Straight	CVC 21209(a)	Injury (Other Visible)	Rear End	Pedestrian	Felony	Dry	No Unusual Condition/ Not Stated	Dark - Street Lights

# TransBASE Internal Dashboard

Geographic Extent: 20TH ST from SHOTWELL ST to POTRERO AVE (0.48 miles/2560.73 feet)

Spatial Intersect: No Restriction (SFMTA 20ft/150ft Buffer)

Data Range: 03/01/2021 to 02/28/2026

Pull Date: 4/6/2026

Case ID	Collision Date	Collision Time	Day of Week	Primary Road	Secondary Road	Distance	Direction	Party 1 Type	Party 1 Direction of Travel	Party 1 Movement Preceding Crash	Party 2 Type	Party 2 Direction of Travel	Party 2 Movement Preceding Crash	Vehicle Code Violation	Highest Degree of Injury	Type of Collision	Motor Vehicle Involved With	Hit and Run	Road Surface	Road Condition	Lighting
220250746	04/17/2022	11:55	Sunday	20TH ST	TREAT AVE	0	Not Stated	Driver	West	Making Left Turn	Pedestrian	South	Proceeding Straight	CVC 21950(a)	Injury (Complaint of Pain)	Head-On	Pedestrian	Felony	Dry	No Unusual Condition/ Not Stated	Daylight
220194536	03/24/2022	18:03	Thursday	20TH ST	HARRISON ST	91	West	Driver	East	Proceeding Straight	Bicyclist	East	Proceeding Straight	CVC 21703	Injury (Complaint of Pain)	Rear End	Bicycle	No	Dry	No Unusual Condition/ Not Stated	Daylight
210693504	10/22/2021	16:59	Friday	HARRISON ST	20TH ST	25	North	Driver	South	Stopped	Bicyclist	South	Proceeding Straight	CVC 22107	Injury (Complaint of Pain)	Rear End	Other Motor Vehicle	Felony	Dry	No Unusual Condition/ Not Stated	Daylight
210463034	07/21/2021	21:50	Wednesday	20TH ST	YORK ST	0	Not Stated	Driver	North	Making Left Turn	Pedestrian	North	Proceeding Straight	CVC 22107	Injury (Complaint of Pain)	Sideswipe	Pedestrian	Felony	Dry	No Unusual Condition/ Not Stated	Dark - Street Lights

# TransBASE Internal Dashboard

Geographic Extent: 20TH ST from SHOTWELL ST to POTRERO AVE (0.48 miles/2560.73 feet)

Spatial Intersect: No Restriction (SFMTA 20ft/150ft Buffer)

Data Range: 03/01/2021 to 02/28/2026

Pull Date: 4/6/2026

## Metadata Information

### Collision Filters

Database Source: TransBASESF.org  
Database Pull Date: 4/6/2026  
Collision Level: Injury Collisions  
Boundary: 20TH ST from SHOTWELL ST to POTRERO AVE (0.48 miles/2560.73 feet)  
Collision Dates: 03/01/2021 to 02/28/2026  
Collision Month Filter(s): No Restrictions  
Collision Distance: Any Distance  
Collision Severity Filter(s): No Restrictions  
Primary Collision Factor Filter(s): No Restrictions  
Collision Type Filter(s): No Restrictions  
Intersection/Midblock: No Restriction (SFMTA 20ft/150ft Buffer)

### Party Filters

Party Involved Type: No Restrictions  
Party Involved Gender: No Restrictions  
Party Involved at Fault: No Restrictions  
Party Involved Age: No Restriction  
Party Involved Sobriety: No Restrictions  
Party Involved Condition: No Restrictions  
Party Involved Direction of Travel: No Restrictions  
Party Involved Safety Equipment 1: No Restrictions  
Party Involved Safety Equipment 2: No Restrictions  
Party Involved Insurance: No Restrictions  
Party Involved Other Associated Factors : No Restrictions  
Party Involved Movement Preceding Collision: No Restrictions  
Party Involved Vehicle Type: No Restrictions  
Party Involved Race: No Restrictions  
Party Involved Special Info: No Restrictions  
Party Involved Autonomous Vehicle: No Restrictions

### Victim Filters

Victim Involved Role: No Restrictions  
Victim Involved Degree of Injury: No Restrictions  
Victim Involved Age: No Restriction  
Victim Involved Seating Position: No Restrictions  
Victim Involved Safety Equipment: No Restrictions  
Victim Involved Ejected: No Restrictions

### Environmental Filters

Nearest Traffic Control: No Restriction  
Intersecting Speed Limit: No Restriction  
Intersecting Network: No Restriction  
Intersecting Street Class: No Restriction  
Weather Description: No Restrictions  
Lighting Description: No Restrictions

Revised		Checked	
Nov. 1975	G.C.	Dec. 1975	W.E.C.
Mar. 1977	G.C.	Mar. 1977	G.C.
AUG. 1988	NPJr.	Sept. 1988	T.T.C.

Revised: February 1968, S.J.  
 Checked: April, 1968, W.E.C.  
 (Base Map Reproduced From 100' Scale Map)

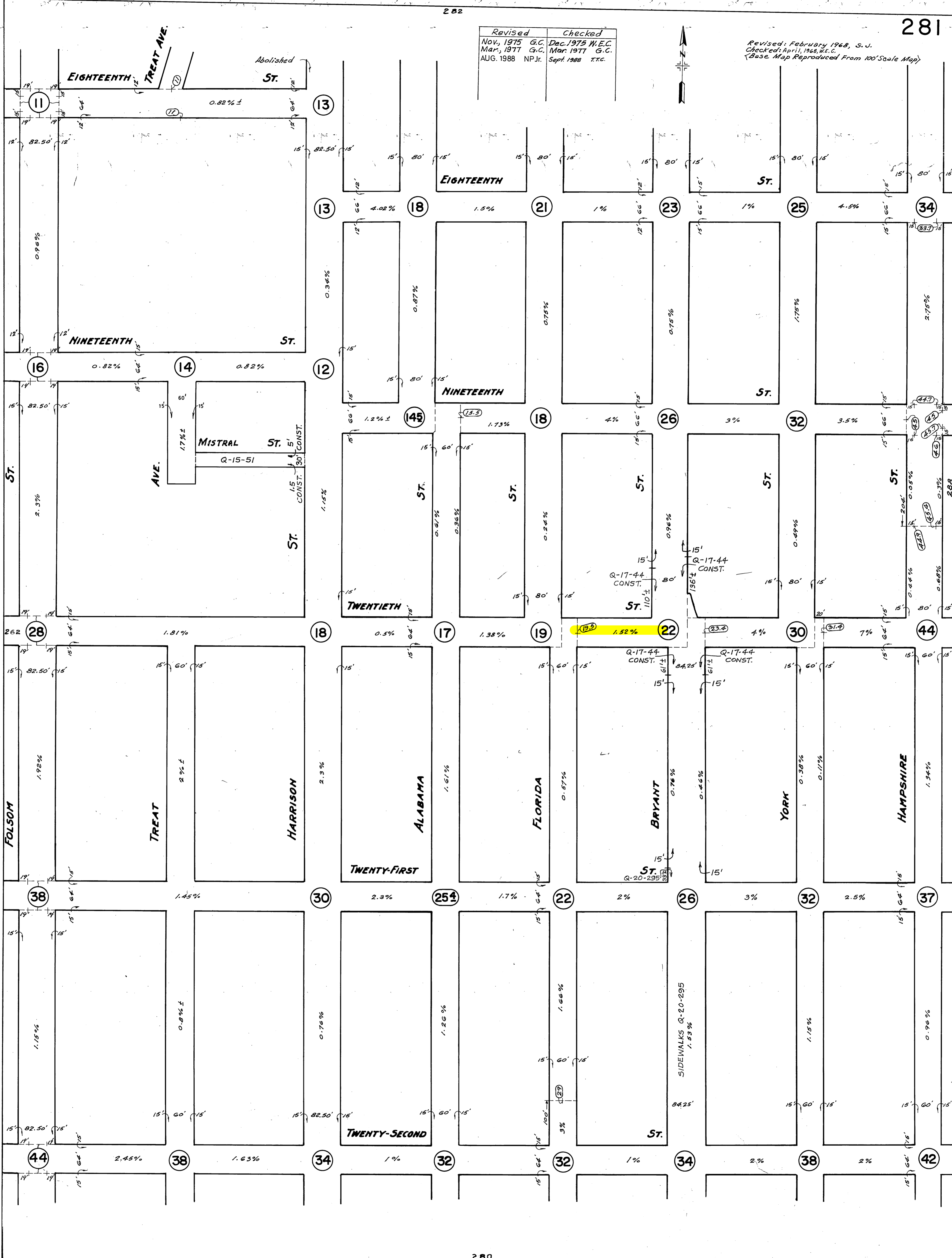
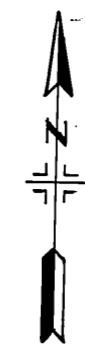

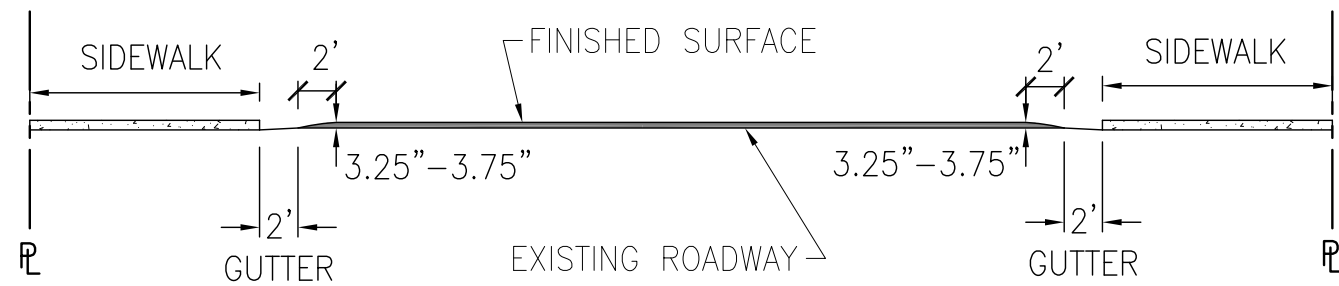

CROSS SECTION (FRONT VIEW)  
(NTS)

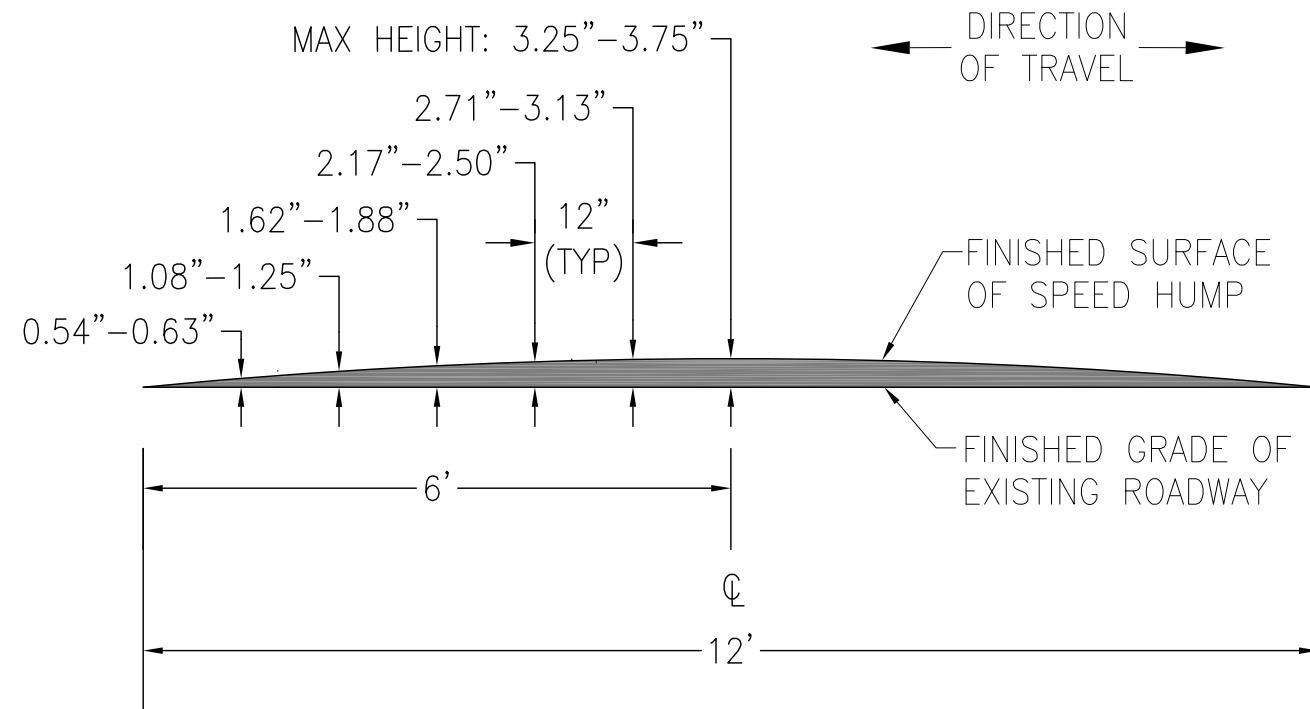

NOTE: VERTICAL MEASUREMENTS SHOWN TO THE LEFT OF CENTERLINE ARE MIRRORED ON THE RIGHT HALF OF SPEED HUMP.

PROFILE SECTION (SIDE VIEW)  
(NTS)

PLAN VIEW (TOP VIEW)  
(NTS)

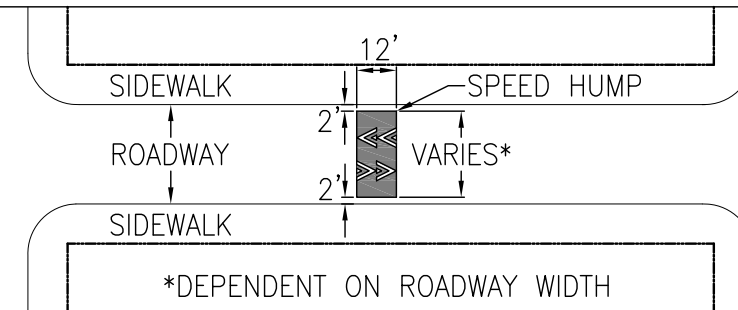

WHITE CHEVRON DETAIL:

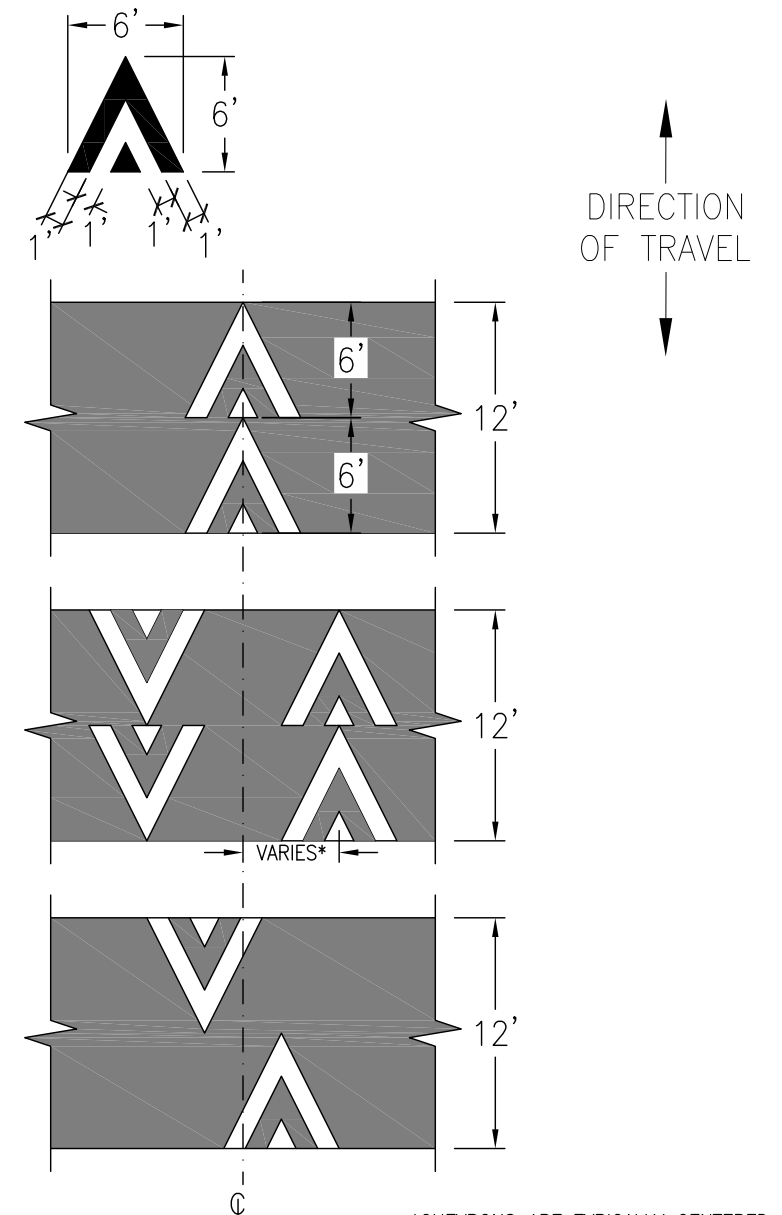

OPTION A:  
TYPICAL ONE-WAY STREET

OPTION B:  
TYPICAL TWO-WAY STREET

OPTION C:  
NARROW TWO-WAY STREET

STRIPING DETAIL  
(NTS)

\*CHEVRONS ARE TYPICALLY CENTERED ON THE APPROACHING LANE.

NO.	DATE	DESCRIPTION	BY	APP
1	07/01/17	MODIFY STRIPING DETAIL, VARIOUS REFORMATTING.	G.HO	M.SALLABERRY
2	10/07/18	REMOVED SCALE BARS	W.TABAJONDA	M.SALLABERRY
3	05/01/18	AMENDED DET. FOR VARIOUS HUMPS; REPLACED LEGEND W/"HUMP"	C.BECK	G.De LEON

TABLE OF REVISIONS  
CHECK WITH TRACING TO SEE IF YOU HAVE LATEST REVISION



DRAWN:	A.GUBSER/P.LOUIE	DATE:	12/08/04
CHECKED:	M.VELASO	DATE:	12/08/04

APPROVED:	MANITO VELASCO	DATE:	12/08/04
CITY TRAFFIC ENGINEER			

SCALE:	NTS
SHEET/SHEETS:	1 OF 4

CONTRACT NO.	
DRAWING NO.	STR-7687
FILE NO.	
REV. NO.	3

FILE NAME: ---/---/---  
DATE: ---/---/---

Location/Site: 16814915 - 20th St btwn Florida St and Bryant St

Data Collector (Name): Quality Counts

**DATA COLLECTION INFORMATION**

Site Characteristics	
<b>FOR DATA COLLECTOR TO COMPLETE</b>	
Location (primary street name)	20th St
Between (minor street name)	Florida St
And (minor street name)	Bryant St
Direction 1	Westbound
Direction 2	Eastbound
CNN	
Time Period(s)	48 hrs
Date Range (incl. days of week)	
Date Day 1 (date)	12/11/2024 Wednesday
Date Day 2 (date)	12/12/2024 Thursday
Date Day 3 (date)	

Location Coordinates	
Latitude / Longitude Location of Tube	37.7591700000 -122.4103500000

**VEHICLE VOLUME AND SPEED SUMMARY**

Select Time Group	
Time Group:	Total Day
<i>Use drop down menu</i>	

**Traffic Direction - N/W**

Volume and Speed Data										
Time Period		Vehicle Counts					Vehicle Speed			
Traffic Direction 1	Date	Volume	% Vol w/out Speed	% Vol Exceed 20 mph	% Vol Exceed 30 mph	% Vol Exceed 40 mph	Mean	1 STDev	Median Speed	85th Percentile
Westbound	12/11/2024	1012	4.3%	24.1%	0.5%	0.1%	17	4	16	20
Westbound	12/12/2024	1064	3.0%	17.4%	0.2%	0.0%	16	4	16	19
Westbound	1/0/1900	0	#DIV/0!	#DIV/0!	#DIV/0!	#DIV/0!	#DIV/0!	#DIV/0!	#DIV/0!	#DIV/0!
<b>Summary (Average over # of days)</b>		<b>1038</b>	<b>4%</b>	<b>21%</b>	<b>0%</b>	<b>0%</b>	<b>17</b>	<b>4</b>	<b>16</b>	<b>20</b>

**Traffic Direction - S/E**

Volume and Speed Data										
Time Period		Vehicle Counts					Vehicle Speed			
Traffic Direction 2	Date	Volume	% Vol w/out Speed	% Vol Exceed 20 mph	% Vol Exceed 30 mph	% Vol Exceed 40 mph	Mean	1 STDev	Median Speed	85th Percentile
Eastbound	12/11/2024	812	3.3%	31.2%	0.3%	0.0%	17	4	17	21
Eastbound	12/12/2024	927	3.0%	23.4%	0.0%	0.0%	17	4	16	20
Eastbound	1/0/1900	0	#DIV/0!	#DIV/0!	#DIV/0!	#DIV/0!	#DIV/0!	#DIV/0!	#DIV/0!	#DIV/0!
<b>Summary (Average over # of days)</b>		<b>870</b>	<b>3%</b>	<b>27%</b>	<b>0%</b>	<b>0%</b>	<b>17</b>	<b>4</b>	<b>17</b>	<b>21</b>