

SFMTA - TASC SUMMARY SHEET

PreStaff_Date: 5/13/2025 Requested_by: SFMTA Handled: Lilian Ayala Section Head : MS <i>MS</i>	<input type="checkbox"/> Public Hearing Consent <input checked="" type="checkbox"/> Public Hearing Regular <input type="checkbox"/> Informational / Other <small>PH - Regular</small>	No objections: _____ Item Held: _____ Other: _____
---	---	---

Location: 20th Street between Harrison Street and Hampshire Street

Subject: 20th Street Slow Street Traffic Calming

PROPOSAL / REQUEST:

ESTABLISH – SPEED HUMPS

20th Street, between Harrison Street and Alabama Street (1 speed hump)

20th Street, between York Street and Hampshire Street (1 speed hump)

(Supervisor District 9)

Lilian Ayala lilian.ayala@sfmta.com

Traffic calming treatments on existing 20th Street Slow Street to reduce through-traffic volumes and speeds.

BACKGROUND INFORMATION / COMMENTS

This proposal includes treatments on the existing 20th Street Slow Street, which extends from Shotwell Street to Potrero Avenue, to reduce vehicle through-traffic volume and speeds, and enhance the corridor's identity as a Slow Street. As decided by the MTA Board, all Slow Streets are mandated to meet a 15MPH median speed and 1000 vehicles/day volume threshold.

New traffic calming devices are proposed on two blocks of the Slow Street (between Harrison Street and Alabama Street, and York Street and Hampshire Street).

20th Street between Harrison Street to Alabama Street

Not a MUNI route; Curb-to-curb width: 34' from with parallel parking both sides; Speed limit: 25 mph (Slow Street target median: 15 mph). Median Speed: 16 mph 85th%ile speed: 20 mph; Average daily traffic: 2,352 vehicles per day (Slow Street target: 1,000 veh/day); Grade: 0.5%

20th Street between ~~Harrison Street to Alabama Street~~ York Street to Hampshire Street

Not a MUNI route; Curb-to-curb width: 34' with parallel parking both sides; Speed limit: 25 mph (Slow Street target median: 15 mph). Median Speed: 16 mph, 85th%ile speed: 19 mph; Average daily traffic: 1,441 vehicles per day (Slow Street target: 1,000); Grade: 7%

HEARING NOTIFICATION AND PROCESSING NOTES:	ENVIRONMENTAL CLEARANCE BY: <input checked="" type="checkbox"/> SFMTA <input type="checkbox"/> Attached <input type="checkbox"/> Pending
---	--

CHECK IF PREPARING SEPARATE SFMTA BOARD CALENDAR ITEM FOR PROPOSAL:

Proposed Traffic Striping

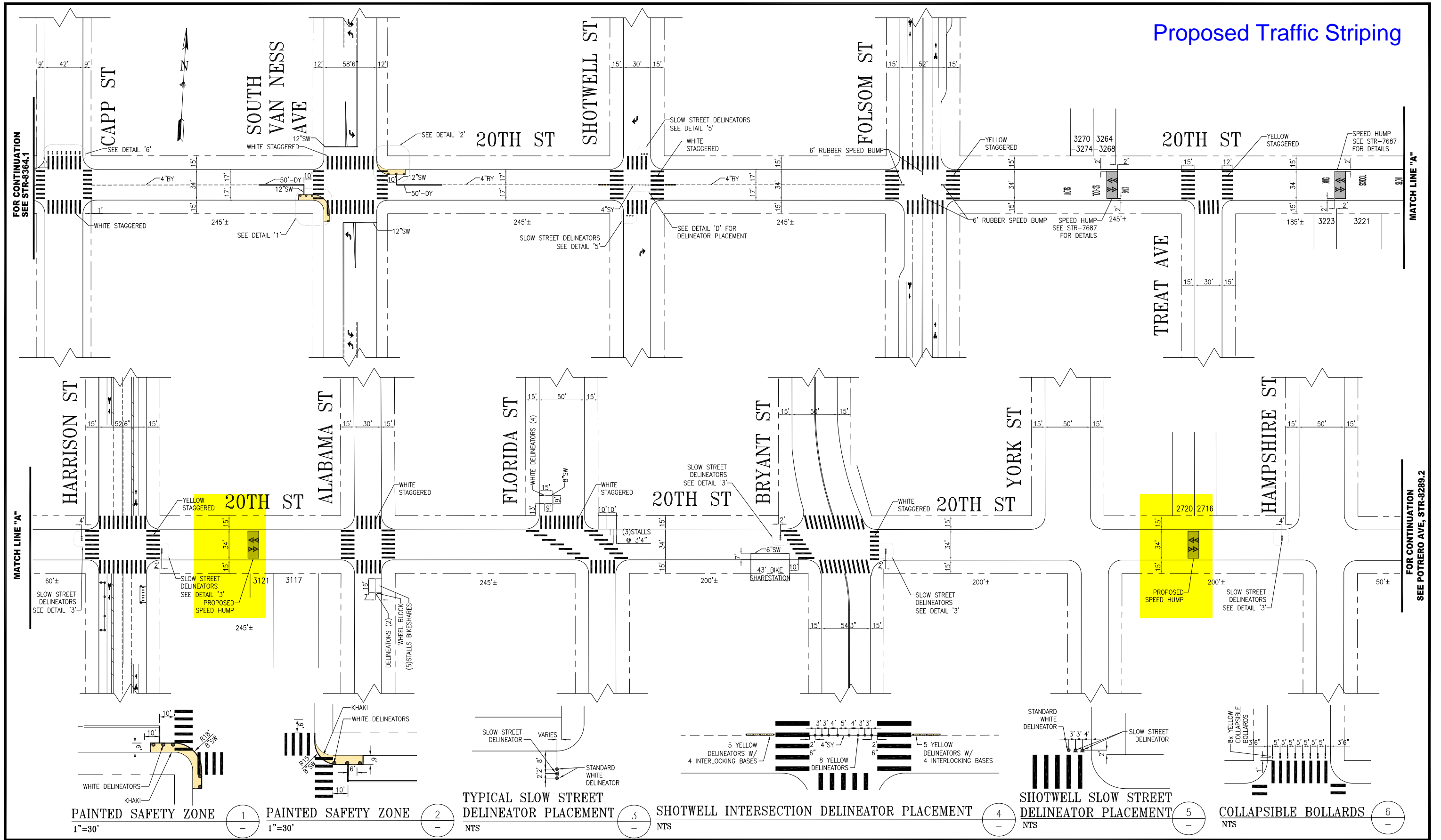

PAINTED SAFETY ZONE
1"=30'

PAINTED SAFETY ZONE
1"=30'

TYPICAL SLOW STREET DELINEATOR PLACEMENT
NTS

SHOTWELL INTERSECTION DELINEATOR PLACEMENT
NTS

SHOTWELL SLOW STREET DELINEATOR PLACEMENT
NTS

COLLAPSIBLE BOLLARDS
NTS

NO.	DATE	DESCRIPTION	BY	APP
1	06/01/23	COLLAPSIBLE BOLLARDS AT CAPP ST	J.HORNPOSTEL	B.WOO
2	12/09/24	ADDED (2) SPEED HUMPS BETWEEN FOLSOM AND HARRISON	J.WONG	A.R.WRIGHT
3	07/02/24	PER FIELD ADDED BIKE SHARE STATION AT BRYANT	J.WONG	A.R.WRIGHT
4	01/07/25	ADD WHITE STAGGERED CONTIS AT CAPP, ALABAMA, FLORIDA	J.SUHAIMI	A.UY
5	07/10/24	ADD RUBBER SPEED BUMPS AT FOLSOM	P.LOUJE	M.SALLABERRY

TABLE OF REVISIONS
CHECK WITH TRACING TO SEE IF YOU HAVE LATEST REVISION



SUPERSEDES: STR-3304 REV15	APPROVED	SCALE:
SUPERSEDES: STR-7934	THOMAS FOLKS 08/21/2020	1" = 50'
DRAWN: T.ABDALLAH	DATE: 08/03/2020	SENIOR ENGINEER
CHECKED: B.WOO	DATE: 08/03/2020	DATE:
	RICARDO OLEA 10/14/2020	CITY TRAFFIC ENGINEER
	DATE:	

TRAFFIC STRIPING	
20TH STREET	
MISSION STREET TO POTRERO AVE	
CONTRACT NO.	FILE NO.
DRAWING NO.	REV. NO.
STR-8364.2	10

FILE NAME: ---
DATE: ---

Existing Traffic Striping

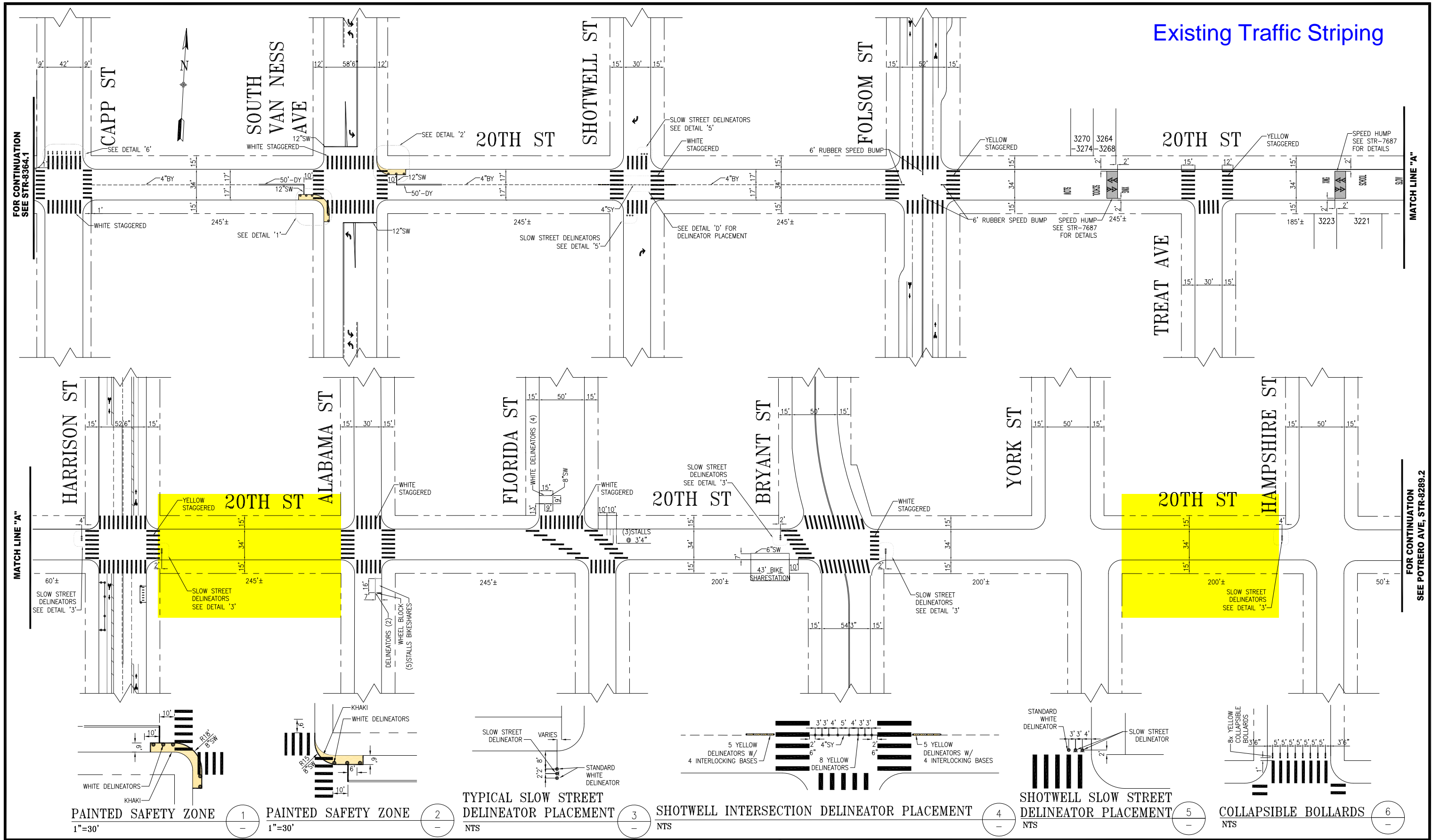

PAINTED SAFETY ZONE
1"=30'

PAINTED SAFETY ZONE
1"=30'

TYPICAL SLOW STREET
DELINEATOR PLACEMENT
NTS

SHOTWELL INTERSECTION
DELINEATOR PLACEMENT
NTS

SHOTWELL SLOW STREET
DELINEATOR PLACEMENT
NTS

COLLAPSIBLE BOLLARDS
NTS

NO.	DATE	DESCRIPTION	BY	APP
6	07/10/24	ADD RUBBER SPEED BUMPS AT FOLSOM	P.LOUJE	M.SALLABERRY
5	07/07/25	ADD WHITE STAGGERED CONTIS AT CAPP, ALABAMA, FLORIDA	J.SUHAIMI	A.UY
4	07/02/24	PER FIELD ADDED BIKE SHARE STATION AT BRYANT	J.WONG	A.R.WRIGHT
3	12/09/24	ADDED (2) SPEED HUMPS BETWEEN FOLSOM AND HARRISON	J.WONG	A.R.WRIGHT
2	06/01/23	COLLAPSIBLE BOLLARDS AT CAPP ST	J.HORNPOSTEL	B.WOO

TABLE OF REVISIONS
CHECK WITH TRACING TO SEE IF YOU HAVE LATEST REVISION



SUPERSEDES:	STR-3304 REV15
SUPERSEDES:	STR-7934
DRAWN:	T.ABDALLAH
DATE:	08/03/2020
CHECKED:	B.WOO
DATE:	08/03/2020

APPROVED	
THOMAS FOLKS	08/21/2020
SENIOR ENGINEER	DATE:
RICARDO OLEA	10/14/2020
CITY TRAFFIC ENGINEER	DATE:

SCALE:
1" = 50'
SHEET/SHEETS:

CONTRACT NO.	
DRAWING NO.	STR-8364.2
FILE NO.	
REV. NO.	10

20TH STREET
MISSION STREET TO POTRERO AVE

Traffic Calming Look Up Map



Basemap for proposed traffic calming location.

300 ft





20th Street between Harrison Street and Alabama Street



Streetview facing east on 20th between Harrison and Alabama



Streetview facing west on 20th Street between Harrison and Alabama

20th Street between York Street and Hampshire Street

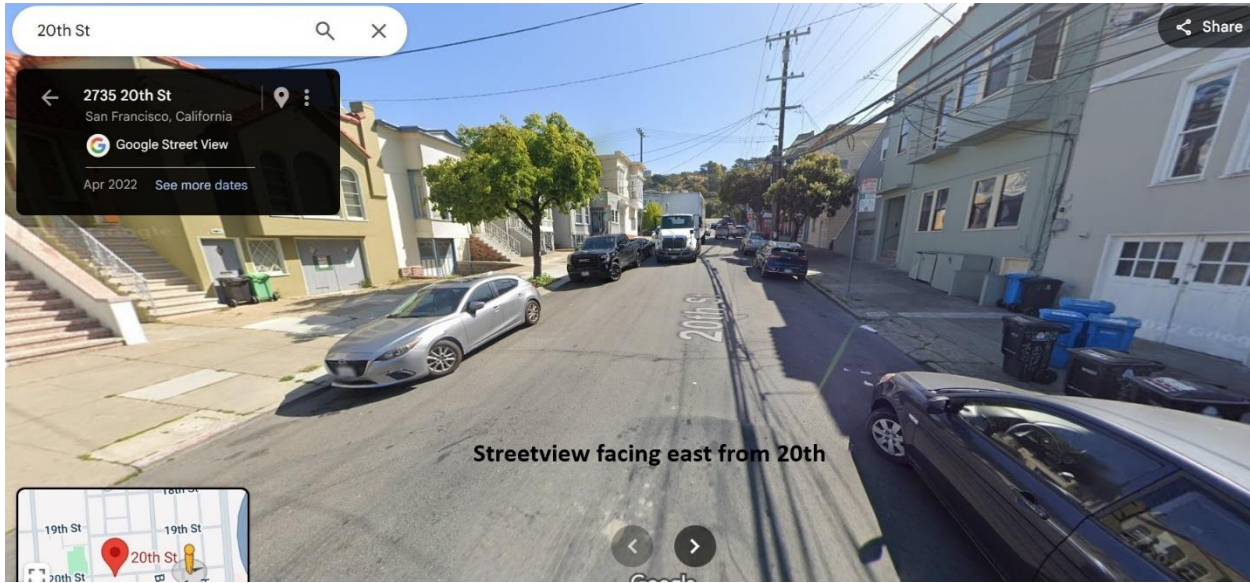

Streetview facing east from 20th



Streetview facing west on 20th between Hampshire and York

TransBASE Internal Dashboard

Geographic Extent: 20TH ST from SHOTWELL ST to POTRERO AVE (0.48 miles/2560.73 feet)

Spatial Intersect: No Restriction (SFMTA 20ft/150ft Buffer)

Data Range: 04/01/2020 to 03/31/2025

Pull Date: 5/6/2025

Geographic Extent

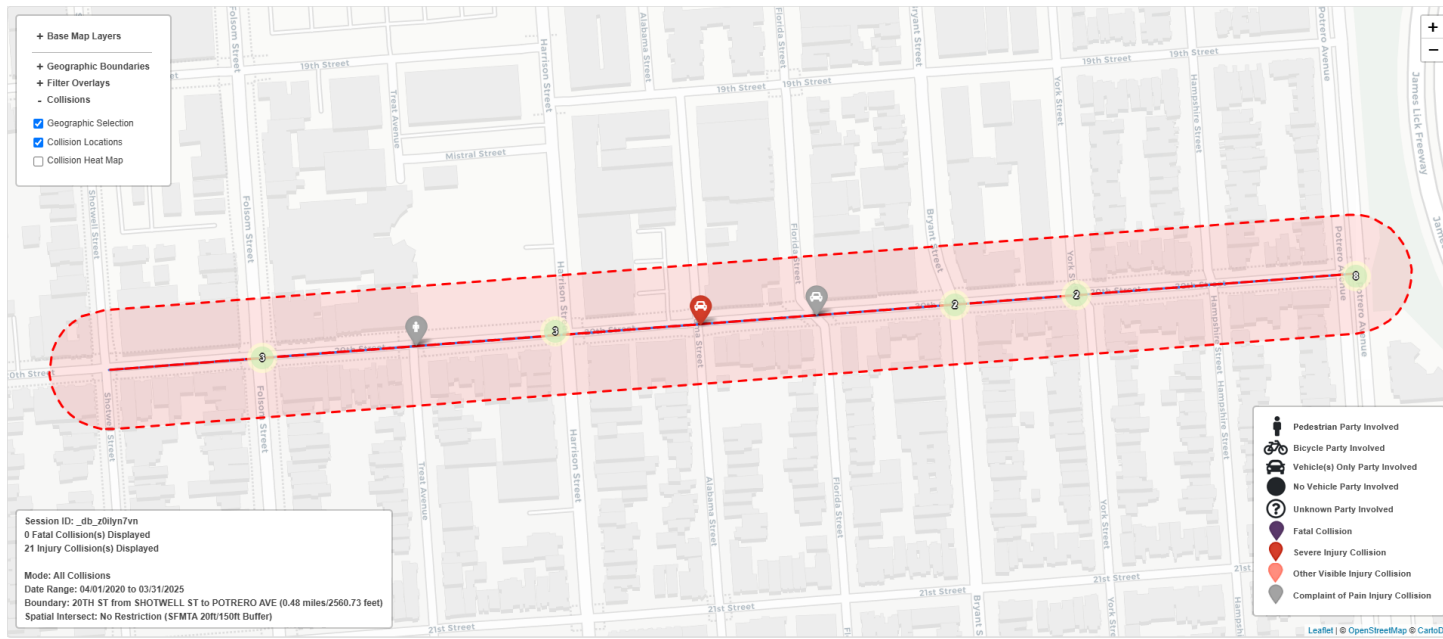

TransBASE Internal Dashboard

Geographic Extent: 20TH ST from SHOTWELL ST to POTRERO AVE (0.48 miles/2560.73 feet)

Spatial Intersect: No Restriction (SFMTA 20ft/150ft Buffer)

Data Range: 04/01/2020 to 03/31/2025

Pull Date: 5/6/2025

Collision/Party/Victim Table

Showing 1 to 21 of 21 entries

Count of Fatal Collisions: 0

Count of Non-Fatal Injury Collisions: 21

Total Count of Fatal/Non-Fatal Injury Collisions: 21

Case ID	Collision Date	Collision Time	Day of Week	Primary Road	Secondary Road	Distance	Direction	Party 1 Type	Party 1 Direction of Travel	Party 1 Movement Preceding Crash	Party 2 Type	Party 2 Direction of Travel	Party 2 Movement Preceding Crash	Vehicle Code Violation	Highest Degree of Injury	Type of Collision	Motor Vehicle Involved With	Hit and Run	Road Surface	Road Condition	Lighting
250155887	03/18/2025	17:20	Tuesday	POTRERO AVE	20TH ST	10	North	Driver	West	Making Left Turn	Bicyclist	South	Proceeding Straight	CVC 21801(a)	Injury (Other Visible)	Broadside	Bicycle	No	Dry	No Unusual Condition/ Not Stated	Daylight
240651306	10/16/2024	11:25	Wednesday	BRYANT ST	20TH ST	0	Not Stated	Other	North	Proceeding Straight	Driver	North	Stopped	CVC 21703	Injury (Severe)	Rear End	Other Motor Vehicle	No	Dry	No Unusual Condition/ Not Stated	Daylight
240316732	05/20/2024	15:27	Monday	POTRERO AVE	20TH ST	0	Not Stated	Driver	South	Proceeding Straight	Driver	North	Making Left Turn	CVC 22350	Injury (Other Visible)	Broadside	Other Motor Vehicle	No	Dry	No Unusual Condition/ Not Stated	Daylight
240255500	04/23/2024	15:50	Tuesday	POTRERO AVE	20TH ST	110	South	Driver	North	Proceeding Straight	Other	North	Proceeding Straight	CVC 21703	Injury (Complaint of Pain)	Rear End	Not Stated	No	Dry	No Unusual Condition/ Not Stated	Daylight
240131784	02/28/2024	13:52	Wednesday	ALABAMA ST	20TH ST	0	Not Stated	Other	North	Proceeding Straight				CVC 22350	Injury (Severe)	Head-On	Fixed Object	No	Dry	No Unusual Condition/ Not Stated	Daylight
230702066	09/30/2023	01:28	Saturday	POTRERO AVE	20TH ST	75	North	Driver	South	Proceeding Straight	Driver	South	Stopped	CVC 22350	Injury (Complaint of Pain)	Rear End	Other Motor Vehicle	Felony	Dry	No Unusual Condition/ Not Stated	Dark - Street Lights
230593495	08/20/2023	21:35	Sunday	FOLSOM ST	20TH ST	0	Not Stated	Other	North	Making Left Turn	Other	Not Stated	Proceeding Straight	CVC 21801(a)	Injury (Other Visible)	Head-On	Other Motor Vehicle	No	Dry	No Unusual Condition/ Not Stated	Dark - Street Lights
230204824	03/23/2023	17:23	Thursday	POTRERO AVE	20TH ST	0	Not Stated	Driver	South	Making Right Turn	Driver	South	Making Right Turn	CVC 22107	Injury (Complaint of Pain)	Broadside	Other Motor Vehicle	No	Dry	No Unusual Condition/ Not Stated	Daylight

TransBASE Internal Dashboard

Geographic Extent: 20TH ST from SHOTWELL ST to POTRERO AVE (0.48 miles/2560.73 feet)

Spatial Intersect: No Restriction (SFMTA 20ft/150ft Buffer)

Data Range: 04/01/2020 to 03/31/2025

Pull Date: 5/6/2025

Case ID	Collision Date	Collision Time	Day of Week	Primary Road	Secondary Road	Distance	Direction	Party 1 Type	Party 1 Direction of Travel	Party 1 Movement Preceding Crash	Party 2 Type	Party 2 Direction of Travel	Party 2 Movement Preceding Crash	Vehicle Code Violation	Highest Degree of Injury	Type of Collision	Motor Vehicle Involved With	Hit and Run	Road Surface	Road Condition	Lighting
230169046	03/09/2023	20:25	Thursday	20TH ST	FOLSOM ST	0	Not Stated	Driver	East	Making Left Turn	Bicyclist	West	Proceeding Straight	CVC 21801(a)	Injury (Complaint of Pain)	Head-On	Bicycle	No	Wet	No Unusual Condition/ Not Stated	Dark - Street Lights
230110500	02/14/2023	17:30	Tuesday	POTRERO AVE	20TH ST	0	Not Stated	Driver	West	Making Left Turn	Driver	South	Proceeding Straight	CVC 21801(a)	Injury (Complaint of Pain)	Broadside	Other Motor Vehicle	No	Dry	No Unusual Condition/ Not Stated	Daylight
220793865	11/18/2022	10:30	Friday	20TH ST	HARRISON ST	0	Not Stated	Driver	South	Proceeding Straight	Driver	East	Making Left Turn	CVC 22450(a)	Injury (Complaint of Pain)	Broadside	Other Motor Vehicle	No	Dry	No Unusual Condition/ Not Stated	Daylight
220755928	10/30/2022	19:15	Sunday	FOLSOM ST	20TH ST	0	Not Stated	Driver	North	Proceeding Straight	Driver	North	Stopped	CVC 21703	Injury (Complaint of Pain)	Rear End	Other Motor Vehicle	Felony	Dry	No Unusual Condition/ Not Stated	Dark - Street Lights
220472172	07/15/2022	23:05	Friday	POTRERO AVE	20TH ST	0	Not Stated	Driver	South	Proceeding Straight	Driver	North	Proceeding Straight	CVC 21453(a)	Injury (Severe)	Head-On	Other Motor Vehicle	No	Dry	No Unusual Condition/ Not Stated	Dark - Street Lights
220444892	07/04/2022	22:20	Monday	20TH ST	BRYANT ST	0	Not Stated	Driver	East	Proceeding Straight	Pedestrian	East	Proceeding Straight	CVC 21209(a)	Injury (Other Visible)	Rear End	Pedestrian	Felony	Dry	No Unusual Condition/ Not Stated	Dark - Street Lights
220250746	04/17/2022	11:55	Sunday	20TH ST	TREAT AVE	0	Not Stated	Driver	West	Making Left Turn	Pedestrian	South	Proceeding Straight	CVC 21950(a)	Injury (Complaint of Pain)	Head-On	Pedestrian	Felony	Dry	No Unusual Condition/ Not Stated	Daylight
220194536	03/24/2022	18:03	Thursday	20TH ST	HARRISON ST	91	West	Driver	East	Proceeding Straight	Bicyclist	East	Proceeding Straight	CVC 21703	Injury (Complaint of Pain)	Rear End	Bicycle	No	Dry	No Unusual Condition/ Not Stated	Daylight
210693504	10/22/2021	16:59	Friday	HARRISON ST	20TH ST	25	North	Driver	South	Stopped	Bicyclist	South	Proceeding Straight	CVC 22107	Injury (Complaint of Pain)	Rear End	Other Motor Vehicle	Felony	Dry	No Unusual Condition/ Not Stated	Daylight
210463034	07/21/2021	21:50	Wednesday	20TH ST	YORK ST	0	Not Stated	Driver	North	Making Left Turn	Pedestrian	North	Proceeding Straight	CVC 22107	Injury (Complaint of Pain)	Sideswipe	Pedestrian	Felony	Dry	No Unusual Condition/ Not Stated	Dark - Street Lights

TransBASE Internal Dashboard

Geographic Extent: 20TH ST from SHOTWELL ST to POTRERO AVE (0.48 miles/2560.73 feet)

Spatial Intersect: No Restriction (SFMTA 20ft/150ft Buffer)

Data Range: 04/01/2020 to 03/31/2025

Pull Date: 5/6/2025

Case ID	Collision Date	Collision Time	Day of Week	Primary Road	Secondary Road	Distance	Direction	Party 1 Type	Party 1 Direction of Travel	Party 1 Movement Preceding Crash	Party 2 Type	Party 2 Direction of Travel	Party 2 Movement Preceding Crash	Vehicle Code Violation	Highest Degree of Injury	Type of Collision	Motor Vehicle Involved With	Hit and Run	Road Surface	Road Condition	Lighting
210039942	01/18/2021	12:41	Monday	POTRERO AVE	20TH ST	11	South	Driver	South	Proceeding Straight	Pedestrian	East	Not Stated	CVC 21950(a)	Injury (Severe)	Vehicle/ Pedestrian	Pedestrian	No	Dry	No Unusual Condition/ Not Stated	Daylight
200687664	11/14/2020	09:17	Saturday	YORK ST	20TH ST	0	Not Stated	Bicyclist	Not Stated	Proceeding Straight	Bicyclist	South	Other	CVC Unknown	Injury (Other Visible)	Hit Object	Not Stated	No	Dry	No Unusual Condition/ Not Stated	Daylight
200293023	05/13/2020	18:06	Wednesday	FLORIDA ST	20TH ST	0	Not Stated	Driver	North	Proceeding Straight	Driver	South	Slowing/ Stopping	CVC 22350	Injury (Complaint of Pain)	Head-On	Other Motor Vehicle	Felony	Dry	No Unusual Condition/ Not Stated	Daylight

TransBASE Internal Dashboard

Geographic Extent: 20TH ST from SHOTWELL ST to POTRERO AVE (0.48 miles/2560.73 feet)

Spatial Intersect: No Restriction (SFMTA 20ft/150ft Buffer)

Data Range: 04/01/2020 to 03/31/2025

Pull Date: 5/6/2025

Metadata Information

Collision Filters

Database Source: TransBASESF.org
Database Pull Date: 5/6/2025
Collision Level: Injury Collisions
Boundary: 20TH ST from SHOTWELL ST to POTRERO AVE (0.48 miles/2560.73 feet)
Collision Dates: 04/01/2020 to 03/31/2025
Collision Month Filter(s): No Restrictions
Collision Distance: Any Distance
Collision Severity Filter(s): No Restrictions
Primary Collision Factor Filter(s): No Restrictions
Collision Type Filter(s): No Restrictions
Intersection/Midblock: No Restriction (SFMTA 20ft/150ft Buffer)

Party Filters

Party Involved Type: No Restrictions
Party Involved Gender: No Restrictions
Party Involved at Fault: No Restrictions
Party Involved Age: No Restriction
Party Involved Sobriety: No Restrictions
Party Involved Condition: No Restrictions
Party Involved Direction of Travel: No Restrictions
Party Involved Safety Equipment 1: No Restrictions
Party Involved Safety Equipment 2: No Restrictions
Party Involved Insurance: No Restrictions
Party Involved Other Associated Factors : No Restrictions
Party Involved Movement Preceding Collision: No Restrictions
Party Involved Vehicle Type: No Restrictions
Party Involved Race: No Restrictions
Party Involved Special Info: No Restrictions
Party Involved Autonomous Vehicle: No Restrictions

Victim Filters

Victim Involved Role: No Restrictions
Victim Involved Degree of Injury: No Restrictions
Victim Involved Age: No Restriction
Victim Involved Seating Position: No Restrictions
Victim Involved Safety Equipment: No Restrictions
Victim Involved Ejected: No Restrictions

Environmental Filters

Nearest Traffic Control: No Restriction
Intersecting Speed Limit: No Restriction
Intersecting Network: No Restriction
Intersecting Street Class: No Restriction
Weather Description: No Restrictions
Lighting Description: No Restrictions

Revised		Checked	
Nov. 1975	G.C.	Dec. 1975	W.E.C.
Mar. 1977	G.C.	Mar. 1977	G.C.
AUG. 1988	NPJr.	Sept. 1988	T.T.C.

Revised: February 1968, S.J.
 Checked: April, 1968, W.E.C.
 (Base Map Reproduced From 100' Scale Map)

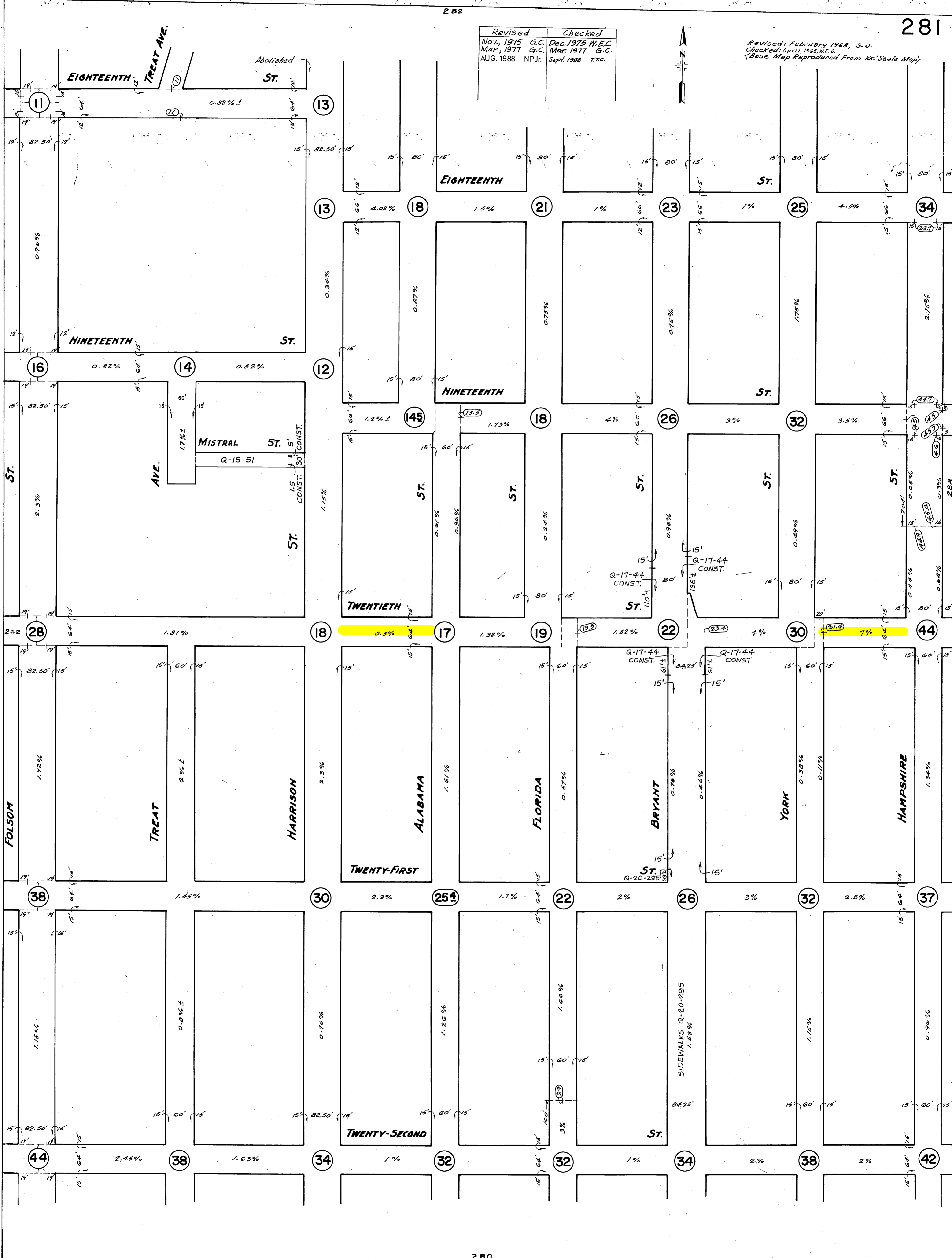
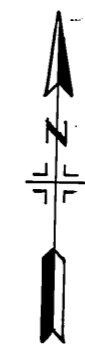

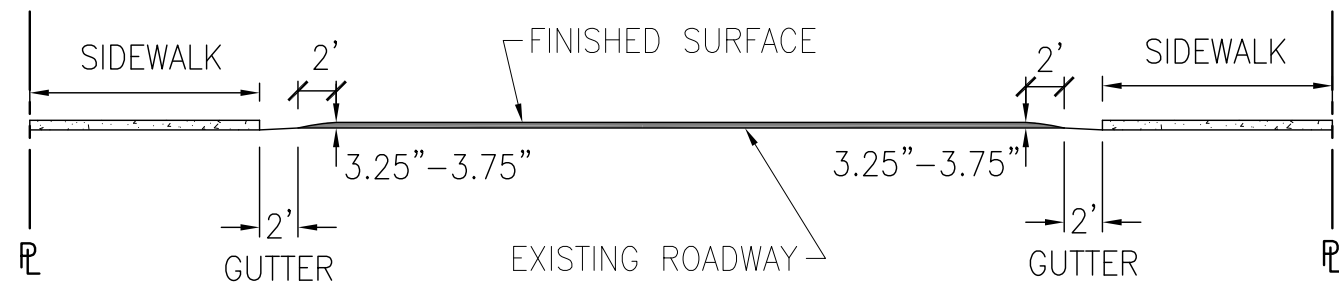

CROSS SECTION (FRONT VIEW)
(NTS)

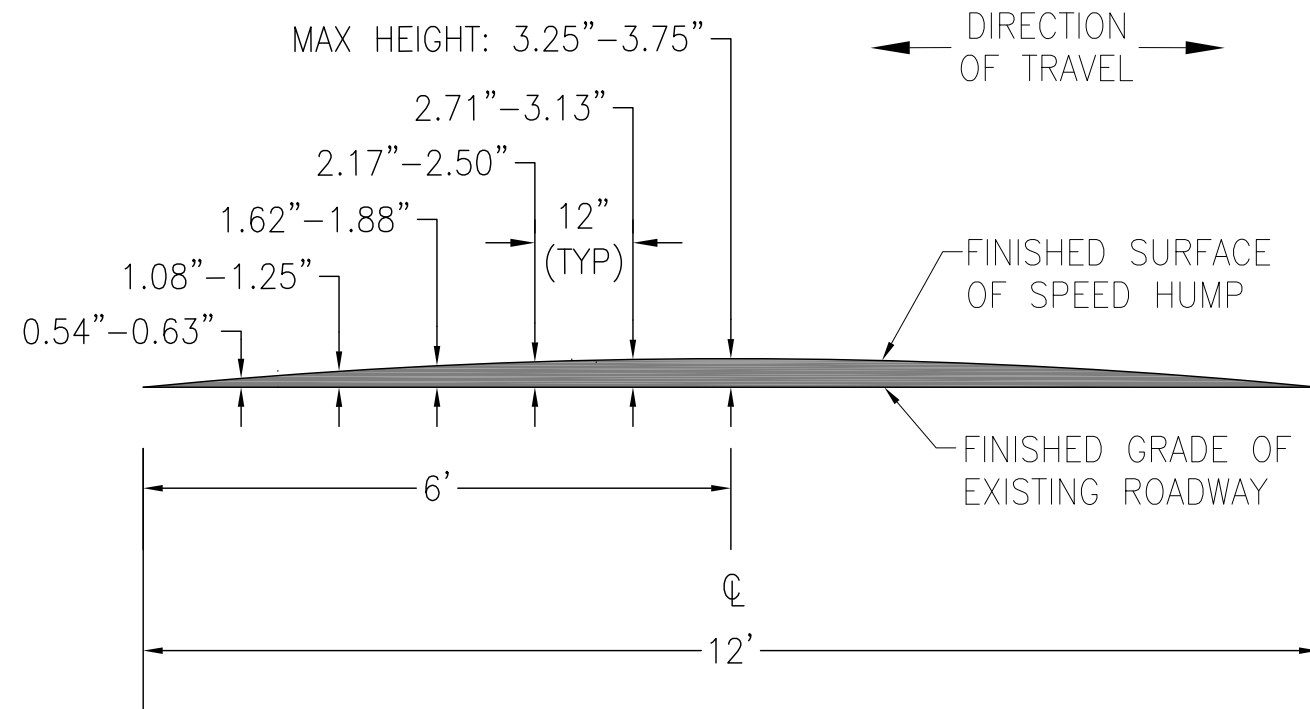

PROFILE SECTION (SIDE VIEW)
(NTS)

NOTE: VERTICAL MEASUREMENTS SHOWN TO THE LEFT OF CENTERLINE ARE MIRRORED ON THE RIGHT HALF OF SPEED HUMP.

PLAN VIEW (TOP VIEW)
(NTS)

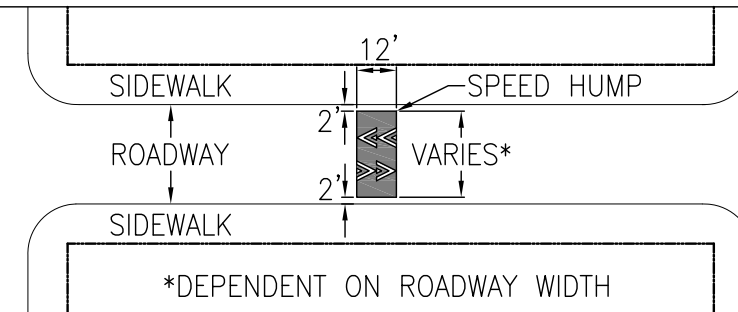

WHITE CHEVRON DETAIL:

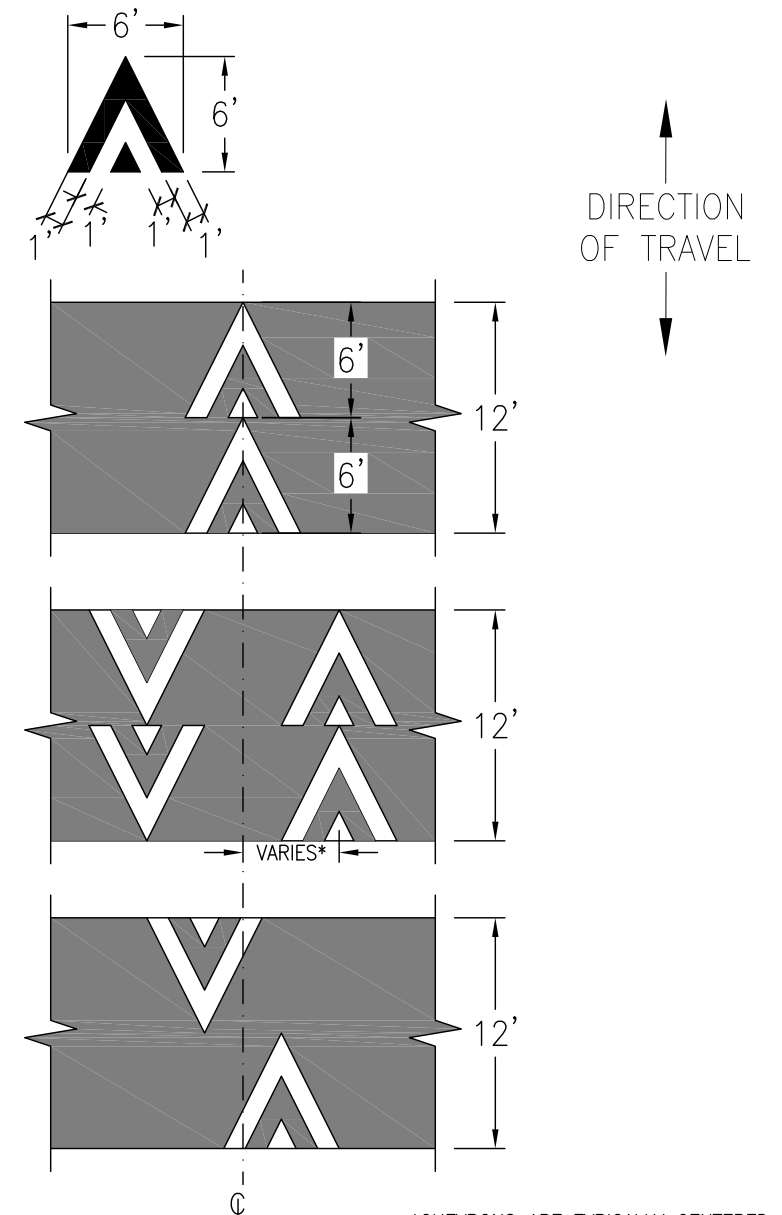

OPTION A:
TYPICAL ONE-WAY STREET

OPTION B:
TYPICAL TWO-WAY STREET

OPTION C:
NARROW TWO-WAY STREET

STRIPING DETAIL
(NTS)

*CHEVRONS ARE TYPICALLY CENTERED ON THE APPROACHING LANE.

NO.	DATE	DESCRIPTION	BY	APP
1	07/01/17	MODIFY STRIPING DETAIL, VARIOUS REFORMATTING.	G.HO	M.SALLABERRY
2	10/07/18	REMOVED SCALE BARS	W.TABAJONDA	M.SALLABERRY
3	05/01/18	AMENDED DET. FOR VARIOUS HUMPS; REPLACED LEGEND W/'HUMP'	C.BECK	G.De LEON

TABLE OF REVISIONS
CHECK WITH TRACING TO SEE IF YOU HAVE LATEST REVISION



SFMTA
Municipal Transportation Agency



DRAWN:	A.GUBSER/P.LOUIE	DATE:	12/08/04
CHECKED:	M.VELASO	DATE:	12/08/04

APPROVED:	MANITO VELASCO	DATE:	12/08/04
CITY TRAFFIC ENGINEER	JACK L. FLECK	DATE:	12/08/04

SCALE:	NTS
SHEET/SHEETS:	1 OF 4

CONTRACT NO.	
DRAWING NO.	STR-7687
FILE NO.	
REV. NO.	3

FILE NAME: ---/---/---
DATE: ---/---/---

Location/Site: 16814914 - 20th St btwn Harrison St and Alabama St
 Data Collector (Name): Quality Counts

DATA COLLECTION INFORMATION

Site Characteristics	
FOR DATA COLLECTOR TO COMPLETE	
Location (primary street name)	20th St
Between (minor street name)	Harrison St
And (minor street name)	Alabama St
Direction 1	Westbound
Direction 2	Eastbound
CNN	
Time Period(s)	48 hrs
Date Range (incl. days of week)	
Date Day 1 (date)	12/11/2024 Wednesday
Date Day 2 (date)	12/12/2024 Thursday
Date Day 3 (date)	

Location Coordinates	
Latitude / Longitude Location of Tube	37.7590600000 -122.4120000000

VEHICLE VOLUME AND SPEED SUMMARY

Select Time Group	
Time Group:	Total Day
<i>Use drop down menu</i>	

Traffic Direction - N/W

Volume and Speed Data										
Time Period		Vehicle Counts					Vehicle Speed			
Traffic Direction 1	Date	Volume	% Vol w/out Speed	% Vol Exceed 20 mph	% Vol Exceed 30 mph	% Vol Exceed 40 mph	Mean	1 STDev	Median Speed	85th Percentile
Westbound	12/11/2024	1164	11.3%	18.5%	0.0%	0.0%	16	4	16	20
Westbound	12/12/2024	1347	9.5%	15.7%	0.0%	0.0%	16	4	15	19
Westbound	1/0/1900	0	#DIV/0!	#DIV/0!	#DIV/0!	#DIV/0!	#DIV/0!	#DIV/0!	#DIV/0!	#DIV/0!
Summary (Average over # of days)		1256	10%	17%	0%	0%	16	4	16	20

Traffic Direction - S/E

Volume and Speed Data										
Time Period		Vehicle Counts					Vehicle Speed			
Traffic Direction 2	Date	Volume	% Vol w/out Speed	% Vol Exceed 20 mph	% Vol Exceed 30 mph	% Vol Exceed 40 mph	Mean	1 STDev	Median Speed	85th Percentile
Eastbound	12/11/2024	1041	6.7%	12.8%	0.2%	0.0%	15	4	15	19
Eastbound	12/12/2024	1151	8.9%	10.2%	0.1%	0.0%	15	4	14	18
Eastbound	1/0/1900	0	#DIV/0!	#DIV/0!	#DIV/0!	#DIV/0!	#DIV/0!	#DIV/0!	#DIV/0!	#DIV/0!
Summary (Average over # of days)		1096	8%	11%	0%	0%	15	4	15	19

Location/Site: 16814916 - 20th St btwn Hampshire St and Potrero Ave
 Data Collector (Name): Quality Counts

DATA COLLECTION INFORMATION

Site Characteristics	
FOR DATA COLLECTOR TO COMPLETE	
Location (primary street name)	20th St
Between (minor street name)	Hampshire St
And (minor street name)	Potrero Ave
Direction 1	Westbound
Direction 2	Eastbound
CNN	
Time Period(s)	48 hrs
Date Range (incl. days of week)	
Date Day 1 (date)	12/11/2024 Wednesday
Date Day 2 (date)	12/12/2024 Thursday
Date Day 3 (date)	

Location Coordinates	
Latitude / Longitude Location of Tube	37.7593400000 -122.4073800000

VEHICLE VOLUME AND SPEED SUMMARY

Select Time Group	
Time Group:	Total Day
<i>Use drop down menu</i>	

Traffic Direction - N/W

Volume and Speed Data										
Time Period		Vehicle Counts					Vehicle Speed			
Traffic Direction 1	Date	Volume	% Vol w/out Speed	% Vol Exceed 20 mph	% Vol Exceed 30 mph	% Vol Exceed 40 mph	Mean	1 STDev	Median Speed	85th Percentile
Westbound	12/11/2024	706	18.1%	15.1%	0.2%	0.0%	16	3	16	19
Westbound	12/12/2024	708	18.6%	16.8%	0.2%	0.0%	17	4	16	19
Westbound	1/0/1900	0	#DIV/0!	#DIV/0!	#DIV/0!	#DIV/0!	#DIV/0!	#DIV/0!	#DIV/0!	#DIV/0!
Summary (Average over # of days)		707	18%	16%	0%	0%	17	4	16	19

Traffic Direction - S/E

Volume and Speed Data										
Time Period		Vehicle Counts					Vehicle Speed			
Traffic Direction 2	Date	Volume	% Vol w/out Speed	% Vol Exceed 20 mph	% Vol Exceed 30 mph	% Vol Exceed 40 mph	Mean	1 STDev	Median Speed	85th Percentile
Eastbound	12/11/2024	710	5.9%	19.8%	0.0%	0.0%	16	4	16	20
Eastbound	12/12/2024	758	4.0%	19.2%	0.1%	0.0%	16	4	16	20
Eastbound	1/0/1900	0	#DIV/0!	#DIV/0!	#DIV/0!	#DIV/0!	#DIV/0!	#DIV/0!	#DIV/0!	#DIV/0!
Summary (Average over # of days)		734	5%	19%	0%	0%	16	4	16	20