Climate Action @ SFMTA

SFMTA's mutli-modal transit system and the City's broader transportation network generate a number of environmental benefits that help to make San Francisco a healthy, resilient and equitable city.

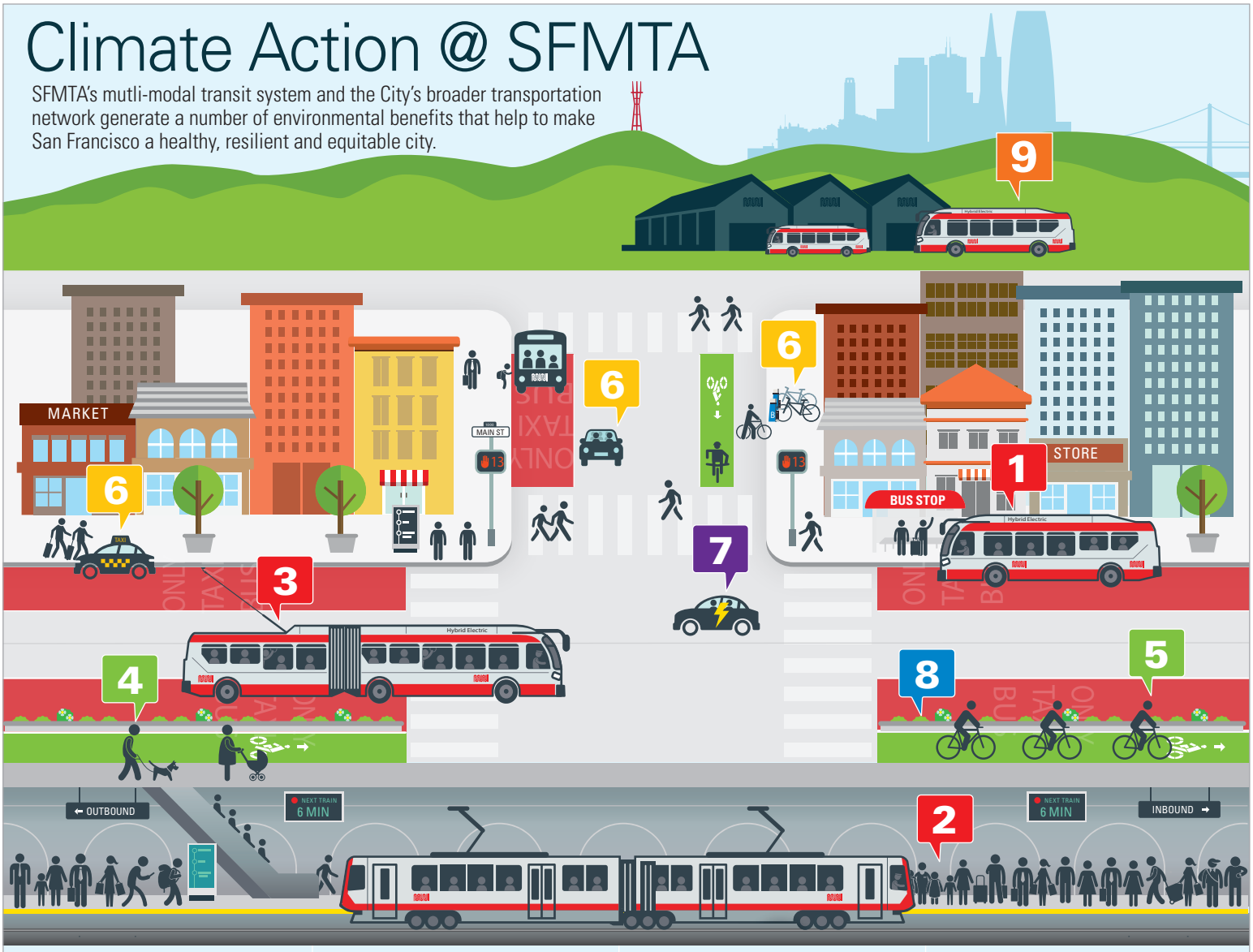

As a leader in providing sustainable transportation options, San Francisco is well positioned to meet the City's ambitious climate action goals. It is critical that San Francisco continues to invest in transit, walking and biking to ensure it meets the 2030 climate action targets of 80% of trips taken in sustainable modes and 80% reduction of greenhouse gas (GHG) emissions from 1990 levels by 2050.

For more information on the Sustainability and Climate Action program visit www.sfmta.com/climate_action

Transit · Bike/ Walk · Shared Mobility · Electric · Road Design · Facility

SFMTA
Municipal Transportation Agency

1 Clean Fleet

One of the cleanest transit systems in the country, Muni accounts for only 2% of the City's transportation related emissions.

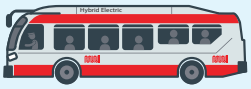

2 High Occupancy

Muni moves the equivalent of San Francisco's population every day in a safe, equitable and environmentally sustainable manner.

3 Renewable and Electric

Muni's buses run on renewable fuels—made from recycled oil and fat, and GHG-free electricity from Hetch Hetchy.

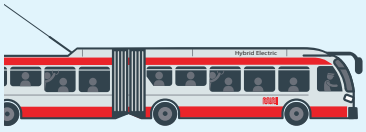

4 The Original Mode

Walking can improve public health, support the local economy AND is 100% emission free!

5 Pedal Powered

There are an estimated 82,000 bike trips in San Francisco per day, reducing an estimated 385,400 metric tons of CO2 annually.

6 Sharing is Caring

Shared mobility options, such as bikeshare, carshare and vanpools, can decrease car ownership, emissions, and vehicle miles traveled.

7 It's Electric!

Cars and trucks emit 1.9 metric tons of CO2 in San Francisco annually; strategic electrification of auto trips has the potential to significantly reduce emissions—improving air quality and public health.

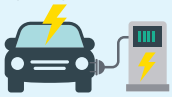

8 Better Streets

Green street infrastructure and design can improve storm water management, increase biodiversity and improve air quality through carbon sequestration and reduced congestion.

9 SFMTA Facilities

SFMTA has significantly reduced water and energy consumption through building retrofits and upgrades at its facilities, and diverts waste through recycling and compost efforts.